

**Tillbridge Solar Project**  
**EN010142**

**Volume 7**

**Indicative Landscape Masterplan**  
Document Reference: EN010142/APP/7.19

**Regulation 5(2)(a)**  
**Infrastructure Planning (Applications: Prescribed Forms and**  
**Procedure) Regulations 2009**

**June 2024**  
**Revision Number: 00**

**tillbridgesolar.com**

---





**AECOM**

**PROJECT**  
Tillbridge Solar Project

**CLIENT**  
Tillbridge Solar Ltd.

**CONSULTANT**  
Aldgate Tower  
2, Leman Street  
London, E1 8FA  
United Kingdom  
T +44-0207-645-2000

- LEGEND**
- Order limits
  - Existing Features and Constraints**
    - Principal Site Access
    - Internal Site Access
    - Existing Hedgerow
    - Removal and Reinstatement of Hedgerow
    - Existing Habitat
    - Retained Vegetation
    - Existing Watercourse
    - Pond
  - Indicative Proposed Scheme**
    - Proposed Hedgerow
    - Proposed 2.5m Height Timber Post and Wire Deer Fence With 3m Height CCTV Poles
    - Solar Panel
    - Proposed Biodiversity Zone
    - Proposed Woodland
    - Proposed Battery Energy Storage Systems (BESS) and Solar Stations
    - Proposed Gravel Maintenance Access Track
    - Proposed Sensitive Archaeology Sites: Grassland with Timber Boundary Fence
    - Proposed Substation
    - Other Proposed Areas of Grassland

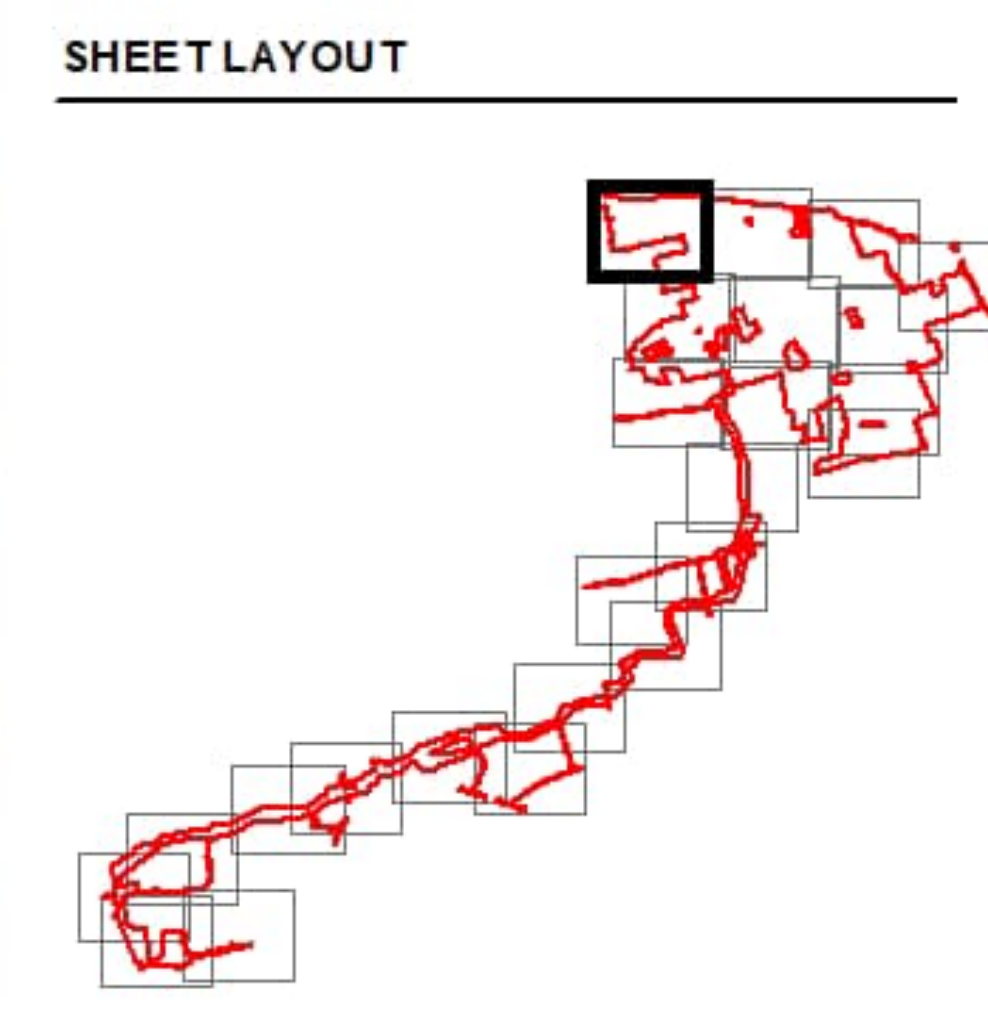

**NOTES**

Aerial Basemapping Service Layer Credits:  
Source: Esri, Maxar, Earthstar Geographics, and the GIS User Community  
The layout is taken from the Illustrative Layout and some component locations may be subject to change (e.g., solar stations, BESS, and tracks), as allowed by the DCO Application.

**ISSUE PURPOSE**  
DCO Submission

**PROJECT NUMBER**  
60677969

**PLAN TITLE**  
Indicative Landscape Masterplan

**FIGURE NUMBER**  
2 of 25

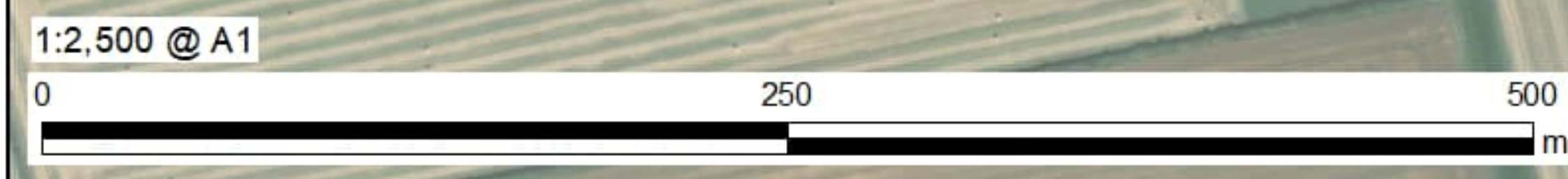

The drawing has been prepared for the use of AECOM's client. It may not be used, modified, reproduced or relied upon by this or any other party without the written consent of AECOM. AECOM accepts no responsibility for any errors or omissions in this drawing without AECOM's express written consent. Do not scale this document. All measurements must be obtained from the stated dimensions.



**PROJECT**

Tillbridge Solar Project

**CLIENT**

Tillbridge Solar Ltd.

**CONSULTANT**

Aldgate Tower  
2, Leman Street  
London, E1 8FA  
United Kingdom  
T +44-0207-645-2000

**LEGEND**

- Order limits
  - Land not included in the Order limits
- Existing Features and Constraints**
- ▲ Potential Open Cut Watercourse Crossings - Reinstatement of Watercourse to be Carried Out Between 5 and 10 m Upstream and Downstream of the Open Trench
  - Principal Site Access
  - Existing Hedgerow
  - Removal and Reinstatement of Hedgerow
  - Existing Woodland
  - Existing Habitat
  - Retained Vegetation
  - Existing Watercourse
  - Pond
- Indicative Proposed Scheme**
- Proposed Hedgerow
  - Proposed 2.5m Height Timber Post and Wire Deer Fence With 3m Height CCTV Poles
  - Solar Panel
  - Proposed Biodiversity Zone
  - Proposed Woodland
  - Proposed Battery Energy Storage Systems (BESS) and Solar Stations
  - Proposed Gravel Maintenance Access Track
  - Proposed Solar Farm Control Centre and Storage
  - Proposed Sensitive Archaeology Sites: Grassland with Timber Boundary Fence
  - Other Proposed Areas of Grassland

**SHEET LAYOUT**



**NOTES**

Aerial Basemapping Service Layer Credits:  
Source: Esri, Maxar, Earthstar Geographics, and the GIS User Community  
The layout is taken from the Illustrative Layout and some component locations may be subject to change (e.g., solar stations, BESS, and tracks), as allowed by the DCO Application.

**ISSUE PURPOSE**

DCO Submission

**PROJECT NUMBER**

60677969

**PLAN TITLE**

Indicative Landscape Masterplan

**FIGURE NUMBER**

3 of 25

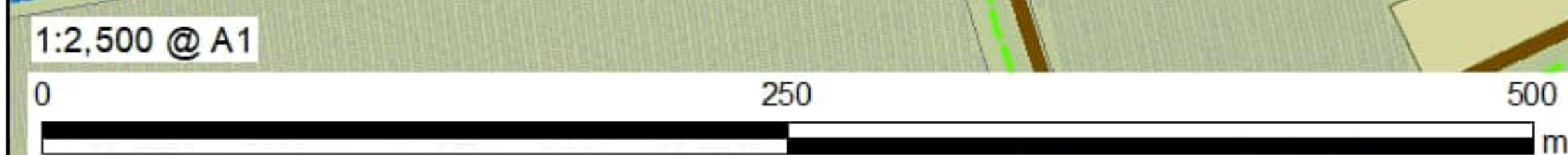

The drawing has been prepared for the use of AECOM's client. It may not be used, modified, reproduced or relied upon by any third party, except as agreed by AECOM or as required by law. AECOM accepts no responsibility, and denies any liability whatsoever, in any party that uses or relies on this drawing without AECOM's express written consent. Do not scale this document. All measurements must be obtained from the stated dimensions.



**PROJECT**  
**Tillbridge Solar Project**

**CLIENT**  
**Tillbridge Solar Ltd.**

**CONSULTANT**  
 Aldgate Tower  
 2, Leman Street  
 London, E1 8FA  
 United Kingdom  
 T +44-0207-645-2000

- LEGEND**
- Order limits
  - Land not included in the Order limits
- Existing Features and Constraints**
- Existing Hedgerow
  - Removal and Reinstatement of Hedgerow
  - Existing Woodland
  - Retained Vegetation
  - Existing Watercourse
  - Pond
- Indicative Proposed Scheme**
- Proposed Hedgerow
  - Proposed 2.5m Height Timber Post and Wire Deer Fence With 3m Height CCTV Poles
  - Solar Panel
  - Proposed Biodiversity Zone
  - Proposed Woodland
  - Proposed Battery Energy Storage Systems (BESS) and Solar Stations
  - Proposed Gravel Maintenance Access Track
  - Proposed Sensitive Archaeology Sites: Grassland with Timber Boundary Fence
  - Other Proposed Areas of Grassland

**SHEET LAYOUT**

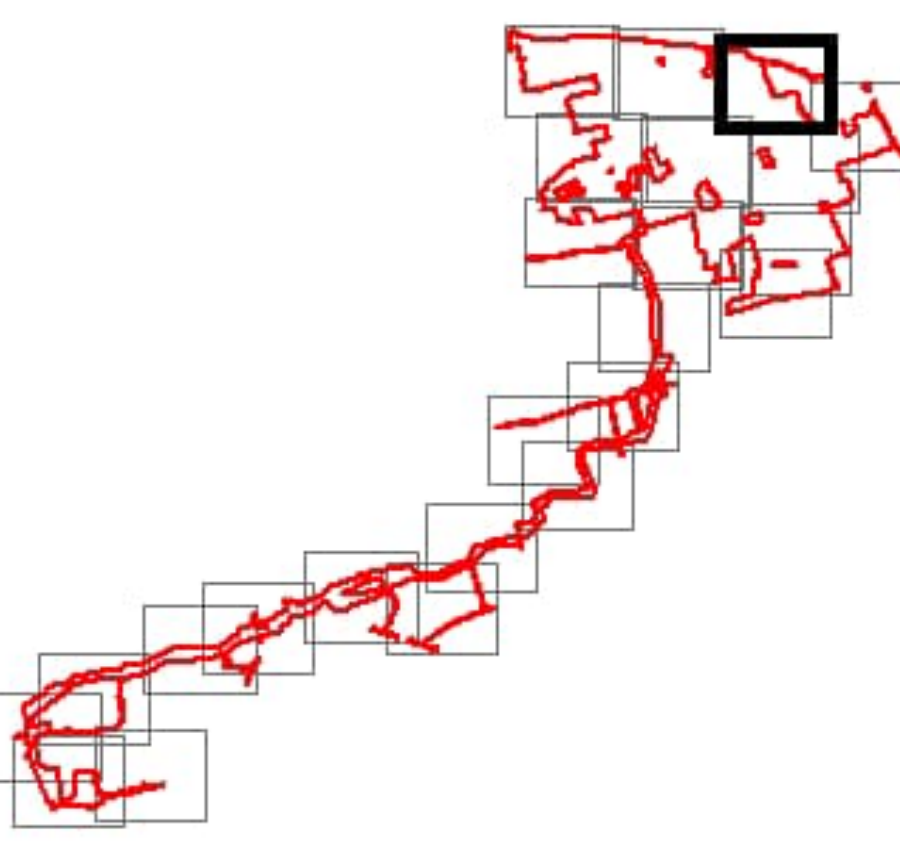

**NOTES**

Aerial Basemapping Service Layer Credits:  
 Source: Esri, Maxar, Earthstar Geographics, and the GIS User Community  
 The layout is taken from the Illustrative Layout and some component locations may be subject to change (e.g., solar stations, BESS, and tracks), as allowed by the DCO Application.

**ISSUE PURPOSE**  
 DCO Submission

**PROJECT NUMBER**  
 60677969

**PLAN TITLE**  
 Indicative Landscape Masterplan

**FIGURE NUMBER**  
 4 of 25

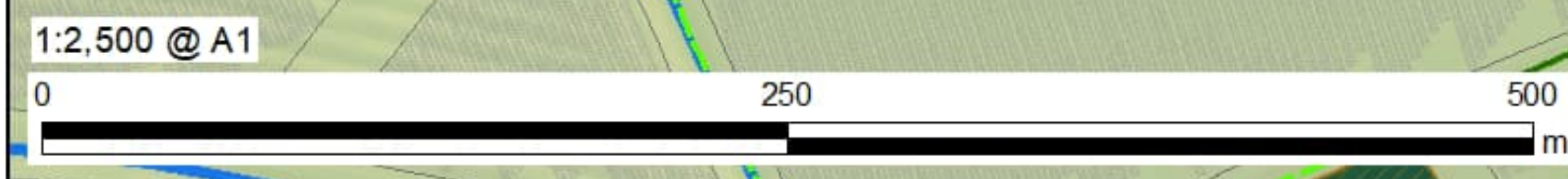

The drawing has been prepared for the use of AECOM's client. It may not be used, modified, reproduced or relied upon by third parties, except as agreed by AECOM or as required by law. AECOM accepts no responsibility, and denies any liability whatsoever, to any party that uses or relies on this drawing without AECOM's express written consent. Do not scale this document. All measurements must be obtained from the stated dimensions.



**PROJECT**

Tillbridge Solar Project

**CLIENT**

Tillbridge Solar Ltd.

**CONSULTANT**

Aldgate Tower  
2, Leman Street  
London, E1 8FA  
United Kingdom  
T +44-0207-645-2000

**LEGEND**

- Order limits
- Existing Features and Constraints**
- Principal Site Access
- Claimed Public Rights of Way
- Existing Hedgerow
- Existing Woodland
- Retained Vegetation
- Pond
- Indicative Proposed Scheme**
- Proposed CCTV Pole
- Proposed Hedgerow
- - - Proposed 2.5m Height Timber Post and Wire Deer Fence With 3m Height CCTV Poles
- Solar Panel
- Proposed Biodiversity Zone
- Proposed Woodland
- Proposed Battery Energy Storage Systems (BESS) and Solar Stations
- Proposed Gravel Maintenance Access Track
- Proposed Sensitive Archaeology Sites: Grassland with Timber Boundary Fence
- Other Proposed Areas of Grassland

**SHEET LAYOUT**

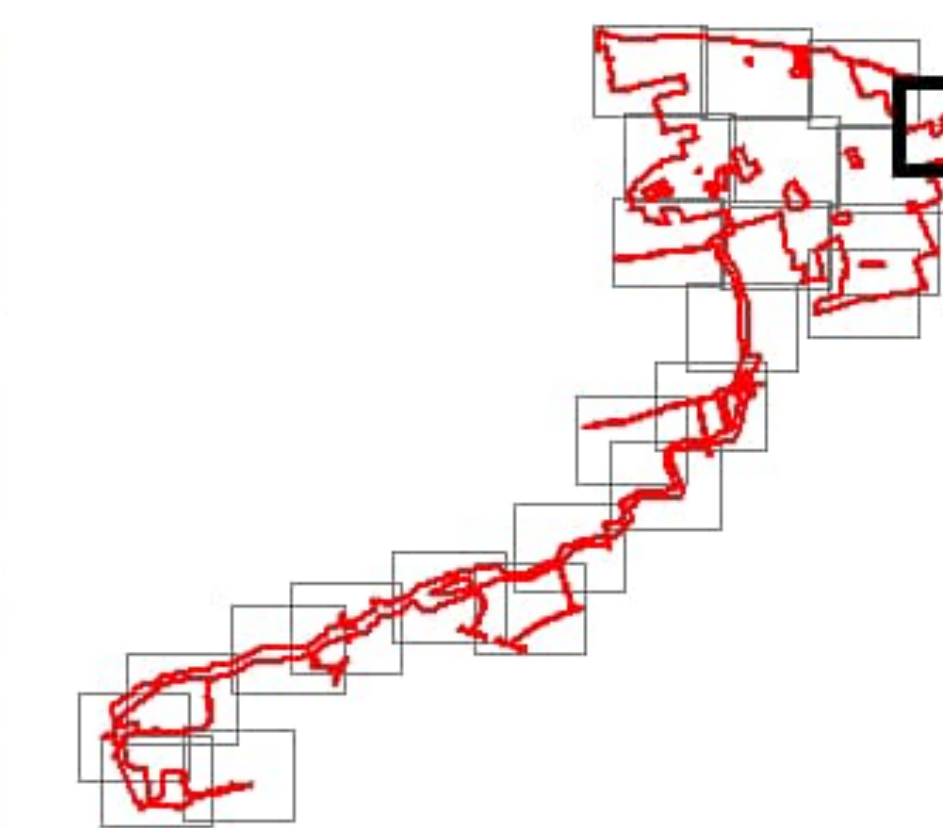

**NOTES**

Aerial Basemapping Service Layer Credits:  
Source: Esri, Maxar, Earthstar Geographics, and the GIS User Community  
The layout is taken from the Illustrative Layout and some component locations may be subject to change (e.g., solar stations, BESS, and tracks), as allowed by the DCO Application.

**ISSUE PURPOSE**

DCO Submission

**PROJECT NUMBER**

60677969

**PLAN TITLE**

Indicative Landscape Masterplan

**FIGURE NUMBER**

5 of 25

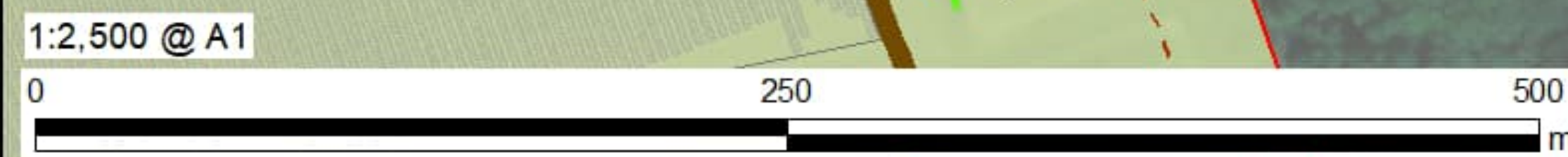

The drawing has been prepared for the use of AECOM's client. It may not be used, modified, reproduced or relied upon by any party that is not a client of AECOM, or as required by law. AECOM accepts no responsibility, and denies any liability whatsoever, to any party that is not a client of AECOM, or as required by law. AECOM accepts no responsibility, and denies any liability whatsoever, to any party that is not a client of AECOM, or as required by law. All measurements must be obtained from the stated dimensions.



**LEGEND**

	Order limits
	Land not included in the Order limits
<b>Existing Features and Constraints</b>	
	Internal Site Access
	Existing Hedgerow
	Removal and Reinstatement of Hedgerow
	Existing Woodland
	Existing Habitat
	Retained Vegetation
	Existing Watercourse
<b>Indicative Proposed Scheme</b>	
	Proposed Hedgerow
	Proposed 2.5m Height Timber Post and Wire Deer Fence With 3m Height CCTV Poles
	Solar Panel
	Proposed Biodiversity Zone
	Proposed Woodland
	Proposed Battery Energy Storage Systems (BESS) and Solar Stations
	Proposed Gravel Maintenance Access Track
	Proposed Sensitive Archaeology Sites: Grassland with Timber Boundary Fence
	Other Proposed Areas of Grassland

**SHEET LAYOUT**

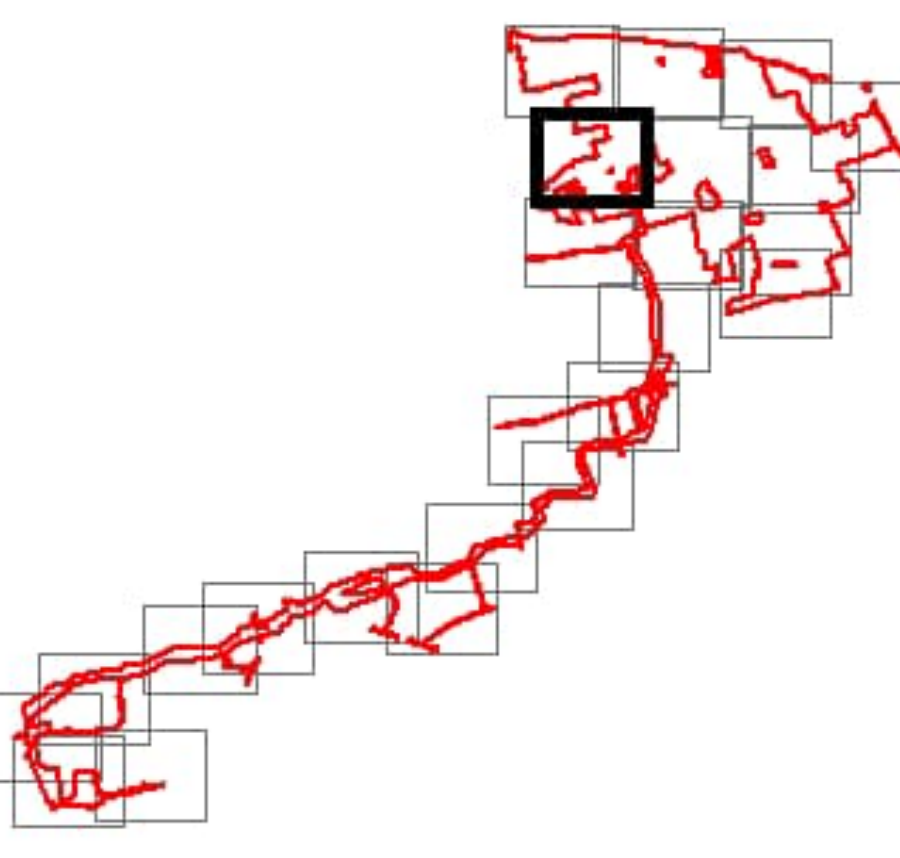

**NOTES**  
Aerial Basemapping Service Layer Credits: Source: Esri, Maxar, Earthstar Geographics, and the GIS User Community  
The layout is taken from the Illustrative Layout and some component locations may be subject to change (e.g., solar stations, BESS, and tracks), as allowed by the DCO Application.

**ISSUE PURPOSE**  
DCO Submission  
**PROJECT NUMBER**  
60677969  
**PLAN TITLE**  
Indicative Landscape Masterplan  
**FIGURE NUMBER**  
6 of 25

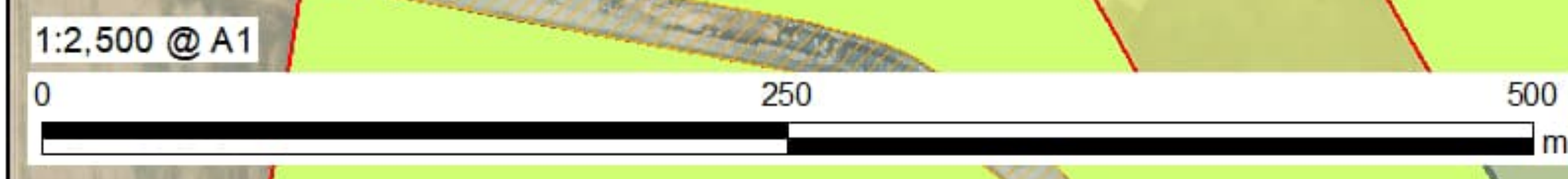

The drawing has been prepared for the use of AECOM's client. It may not be used, modified, reproduced or relied upon by any third party, except as agreed by AECOM or as required by law. AECOM accepts no responsibility whatsoever, in any jurisdiction, for any liability whatsoever, to any party that uses or relies on this drawing without AECOM's express written consent. Do not scale this document. All measurements must be obtained from the stated dimensions.



**PROJECT**

Tillbridge Solar Project

**CLIENT**

Tillbridge Solar Ltd.

**CONSULTANT**

Aldgate Tower  
2, Leman Street  
London, E1 8FA  
United Kingdom  
T +44-0207-645-2000

**LEGEND**

- Order limits
  - Land not included in the Order limits
- Existing Features and Constraints**
- ▲ Potential Open Cut Watercourse Crossings - Reinstatement of Watercourse to be Carried Out Between 5 and 10 m Upstream and Downstream of the Open Trench
  - Internal Site Access
  - Emergency Access
  - Existing Hedgerow
  - Removal and Reinstatement of Hedgerow
  - Existing Woodland
  - Retained Vegetation
  - Existing Watercourse
  - Pond
- Indicative Proposed Scheme**
- Proposed CCTV Pole
  - Proposed Hedgerow
  - Proposed 2.5m Height Timber Post and Wire Deer Fence With 3m Height CCTV Poles
  - Solar Panel
  - Permissive Path (For Use By Walkers, Cyclists and Horses)
  - Proposed Biodiversity Zone
  - Proposed Woodland
  - Proposed Battery Energy Storage Systems (BESS) and Solar Stations
  - Proposed Gravel Maintenance Access Track
  - Proposed Sensitive Archaeology Sites: Grassland with Timber Boundary Fence
  - Other Proposed Areas of Grassland

**SHEET LAYOUT**

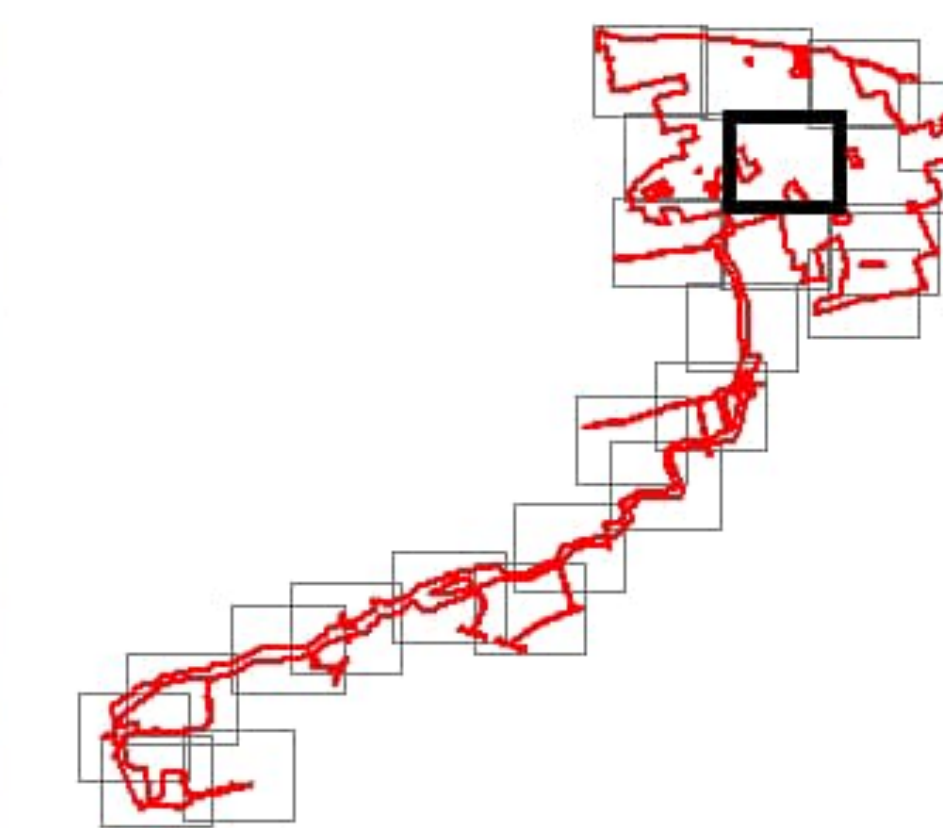

**NOTES**

Aerial Basemapping Service Layer Credits:  
Source: Esri, Maxar, Earthstar Geographics, and the GIS User Community  
The layout is taken from the Illustrative Layout and some component locations may be subject to change (e.g., solar stations, BESS, and tracks), as allowed by the DCO Application.

**ISSUE PURPOSE**

DCO Submission

**PROJECT NUMBER**

60677969

**PLAN TITLE**

Indicative Landscape Masterplan

**FIGURE NUMBER**

7 of 25

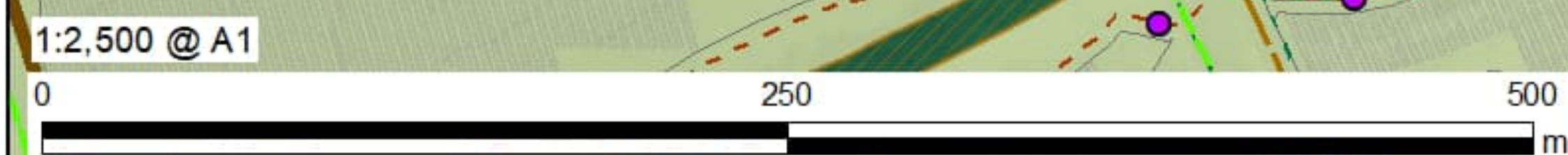

The drawing has been prepared for the use of AECOM's client. It may not be used, modified, reproduced or relied upon by any third parties, except as agreed by AECOM or as required by law. AECOM accepts no responsibility, and denies any liability whatsoever, to any party that uses or relies on this drawing without AECOM's express written consent. D is not liable for this document. All measurements must be obtained from the stated dimensions.



**PROJECT**  
Tillbridge Solar Project  
**CLIENT**  
Tillbridge Solar Ltd.

**CONSULTANT**  
Aldgate Tower  
2, Leman Street  
London, E1 8FA  
United Kingdom  
T +44-0207-645-2000

- LEGEND**
- Order limits
  - Land not included in the Order limits
- Existing Features and Constraints**
- Potential Open Cut Watercourse Crossings - Reinstatement of Watercourse to be Carried Out Between 5 and 10 m Upstream and Downstream of the Open Trench
  - Claimed Public Rights of Way
  - Existing Hedgerow
  - Removal and Reinstatement of Hedgerow
  - Existing Woodland
  - Retained Vegetation
  - Existing Watercourse
- Indicative Proposed Scheme**
- Proposed CCTV Pole
  - Proposed Hedgerow
  - Proposed 2.5m Height Timber Post and Wire Deer Fence With 3m Height CCTV Poles
  - Solar Panel
  - Permissive Path (For Use By Walkers, Cyclists and Horses)
  - Proposed Biodiversity Zone
  - Proposed Woodland
  - Proposed Battery Energy Storage Systems (BESS) and Solar Stations
  - Proposed Gravel Maintenance Access Track
  - Proposed Sensitive Archaeology Sites: Grassland with Timber Boundary Fence
  - Proposed Substation
  - Other Proposed Areas of Grassland



**SHEET LAYOUT**

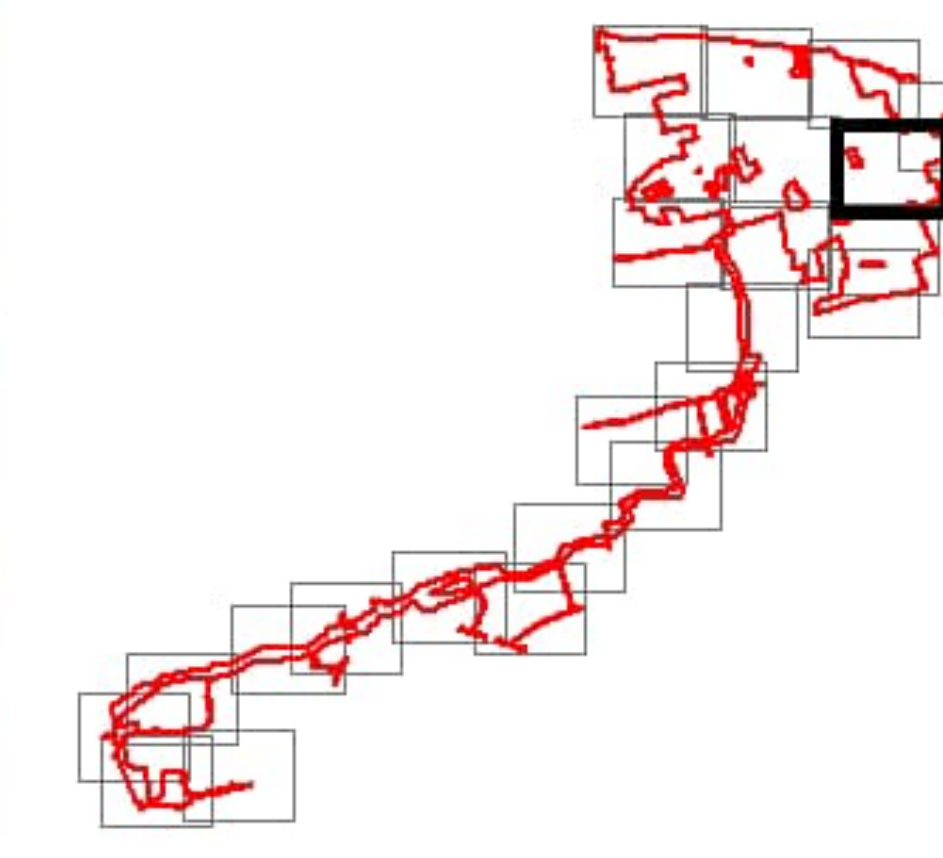

**NOTES**

Aerial Basemapping Service Layer Credits:  
Source: Esri, Maxar, Earthstar Geographics, and the GIS User Community  
The layout is taken from the Illustrative Layout and some component locations may be subject to change (e.g., solar stations, BESS, and tracks), as allowed by the DCO Application.

**ISSUE PURPOSE**  
DCO Submission  
**PROJECT NUMBER**  
60677969  
**PLAN TITLE**  
Indicative Landscape Masterplan  
**FIGURE NUMBER**  
8 of 25

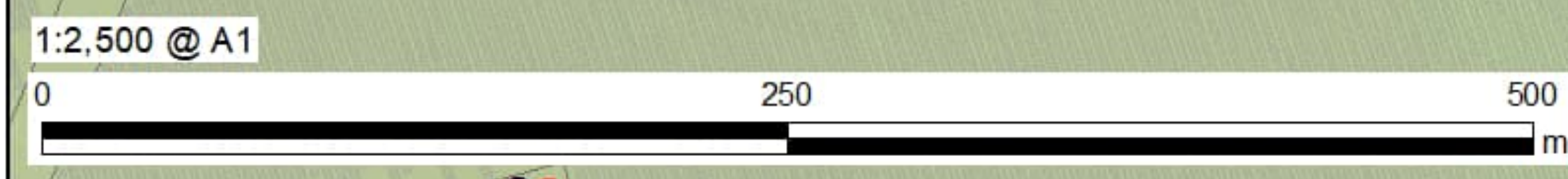

The drawing has been prepared for the use of AECOM's client. It may not be used, modified, reproduced or relied upon by any third party, except as agreed by AECOM or as required by law. AECOM accepts no responsibility, and denies any liability whatsoever, to any party that uses or relies on this drawing without AECOM's express written consent. Do not scale this document. All measurements must be obtained from the stated dimensions.



**PROJECT**

Tillbridge Solar Project

**CLIENT**

Tillbridge Solar Ltd.

**CONSULTANT**

Aldgate Tower  
2, Leman Street  
London, E1 8FA  
United Kingdom  
T +44-0207-645-2000

**LEGEND**

- Order limits
- Land not included in the Order limits
- Existing Features and Constraints**
- Cable Route Corridor Access
- Existing Hedgerow
- Removal and Reinstatement of Hedgerow
- Existing Woodland
- Existing Habitat
- Retained Vegetation
- Indicative Proposed Scheme**
- Proposed 2.5m Height Timber Post and Wire Deer Fence With 3m Height CCTV Poles
- Solar Panel
- Proposed Biodiversity Zone
- Proposed Woodland
- Proposed Battery Energy Storage Systems (BESS) and Solar Stations
- Proposed Gravel Maintenance Access Track
- Proposed Sensitive Archaeology Sites: Grassland with Timber Boundary Fence
- Other Proposed Areas of Grassland

**SHEET LAYOUT**

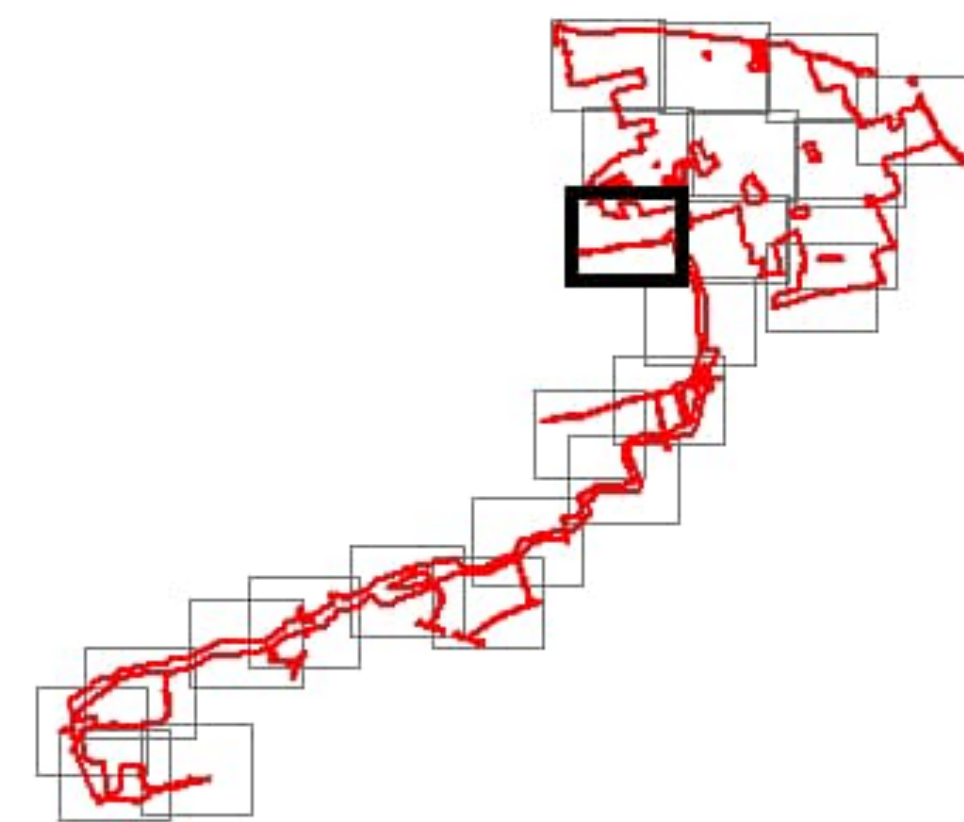

**NOTES**

Aerial Basemapping Service Layer Credits:  
Source: Esri, Maxar, Earthstar Geographics, and the GIS User Community  
The layout is taken from the Illustrative Layout and some component locations may be subject to change (e.g., solar stations, BESS, and tracks), as allowed by the DCO Application.

**ISSUE PURPOSE**

DCO Submission

**PROJECT NUMBER**

60677969

**PLAN TITLE**

Indicative Landscape Masterplan

**FIGURE NUMBER**

9 of 25

1:2,500 @ A1

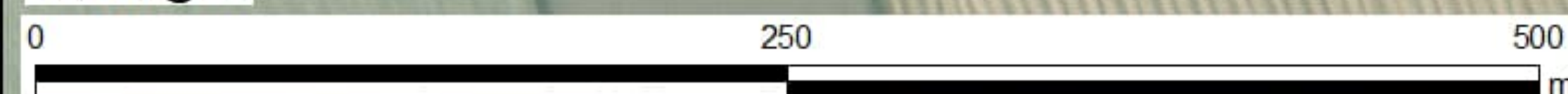

The drawing has been prepared for the use of AECOM's client. It may not be used, modified, reproduced or relied upon by any third party, except as agreed by AECOM or as required by law. AECOM accepts no responsibility, and denies any liability whatsoever, to any party that uses or relies on this drawing without AECOM's express written consent. Do not scale this document. All measurements must be obtained from the stated dimensions.



**LEGEND**

	Order limits
	Land not included in the Order limits
<b>Existing Features and Constraints</b>	
	Potential Open Cut Watercourse Crossings - Reinstatement of Watercourse to be Carried Out Between 5 and 10 m Upstream and Downstream of the Open Trench
	Potential Open Cut Watercourse Crossing (Field Drains)
	Emergency Access
	Existing Hedgerow
	Removal and Reinstatement of Hedgerow
	Existing Woodland
	Existing Habitat
	Retained Vegetation
	Existing Watercourse
	Pond
<b>Indicative Proposed Scheme</b>	
	Proposed CCTV Pole
	Proposed Hedgerow
	Proposed 2.5m Height Timber Post and Wire Deer Fence With 3m Height CCTV Poles
	Solar Panel
	Permissive Path (For Use By Walkers, Cyclists and Horses)
	Proposed Biodiversity Zone
	Proposed Woodland
	Proposed Battery Energy Storage Systems (BESS) and Solar Stations
	Proposed Gravel Maintenance Access Track
	Proposed Sensitive Archaeology Sites: Grassland with Timber Boundary Fence
	Other Proposed Areas of Grassland

**SHEET LAYOUT**

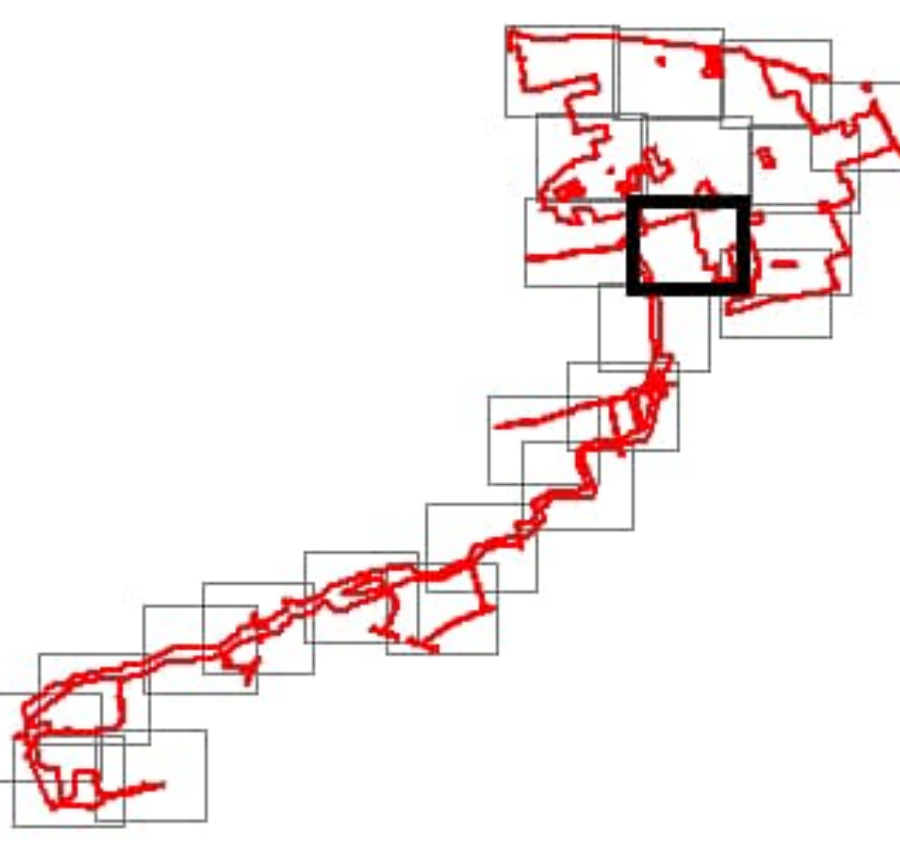

**NOTES**

Aerial Basemapping Service Layer Credits:  
 Source: Esri, Maxar, Earthstar Geographics, and the GIS User Community  
 The layout is taken from the Illustrative Layout and some component locations may be subject to change (e.g., solar stations, BESS, and tracks), as allowed by the DCO Application.

**ISSUE PURPOSE**  
 DCO Submission

**PROJECT NUMBER**  
 60677969

**PLAN TITLE**  
 Indicative Landscape Masterplan

**FIGURE NUMBER**  
 10 of 25

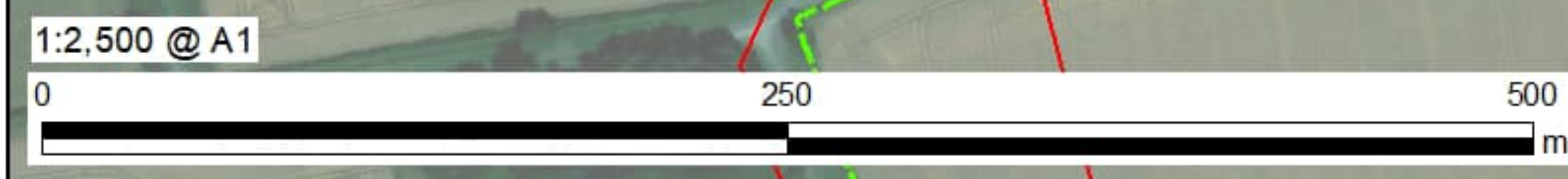

The drawing has been prepared for the use of AECOM's client. It may not be used, modified, reproduced or relied upon by any third party, except as agreed by AECOM or as required by law. AECOM accepts no responsibility, and denies any liability whatsoever, to any party that uses or relies on this drawing without AECOM's express written consent. Do not scale the document. All measurements must be obtained from the stated dimensions.



**LEGEND**

	Order limits
	Land not included in the Order limits
<b>Existing Features and Constraints</b>	
	Existing Public Rights of Way
	Existing Hedgerow
	Removal and Reinstatement of Hedgerow
	Retained Vegetation
	Existing Watercourse
	Pond
<b>Indicative Proposed Scheme</b>	
	Proposed CCTV Pole
	Proposed Hedgerow
	Proposed 2.5m Height Timber Post and Wire Deer Fence With 3m Height CCTV Poles
	Solar Panel
	Permissive Path (For Use By Walkers, Cyclists and Horses)
	Proposed Biodiversity Zone
	Proposed Woodland
	Proposed Battery Energy Storage Systems (BESS) and Solar Stations
	Proposed Gravel Maintenance Access Track
	Proposed Sensitive Archaeology Sites: Grassland with Timber Boundary Fence
	Other Proposed Areas of Grassland

**SHEET LAYOUT**

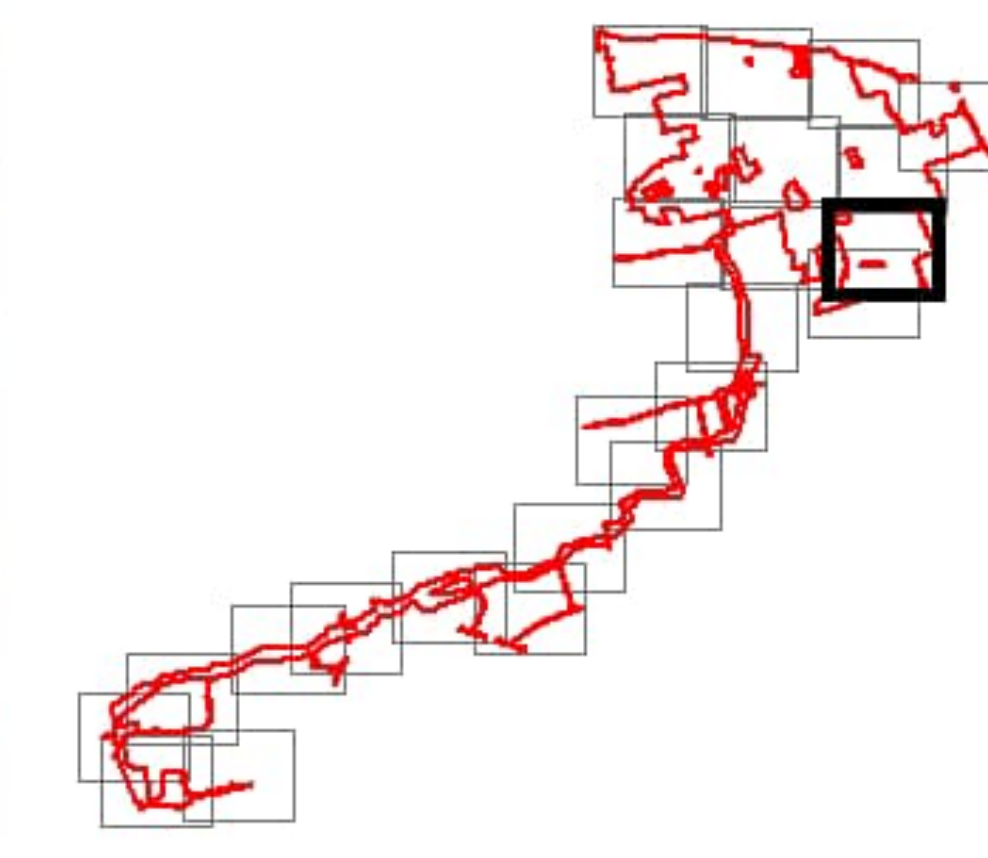

**NOTES**

Aerial Basemapping Service Layer Credits:  
Source: Esri, Maxar, Earthstar Geographics, and the GIS User Community  
The layout is taken from the Illustrative Layout and some component locations may be subject to change (e.g., solar stations, BESS, and tracks), as allowed by the DCO Application.

**ISSUE PURPOSE**

DCO Submission  
**PROJECT NUMBER**

60677969

**PLAN TITLE**  
Indicative Landscape Masterplan

**FIGURE NUMBER**  
11 of 25

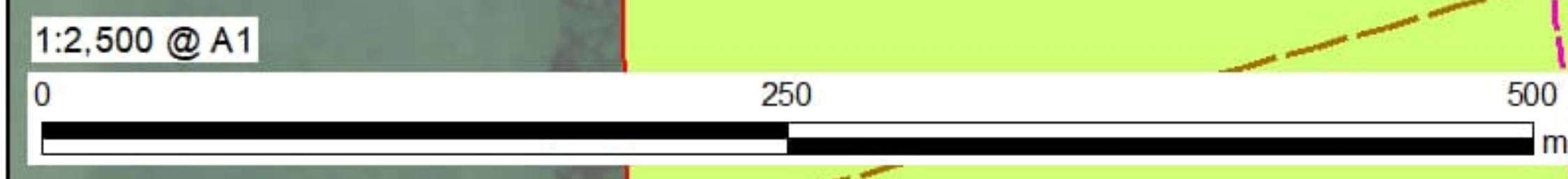

The drawing has been prepared for the use of AECOM's client. It may not be used, modified, reproduced or relied upon by third parties, except as agreed by AECOM or as required by law. AECOM accepts no responsibility, and denies any liability whatsoever, to any party that uses or relies on this drawing without AECOM's express written consent. Do not scale this document. All measurements must be obtained from the stated dimensions.

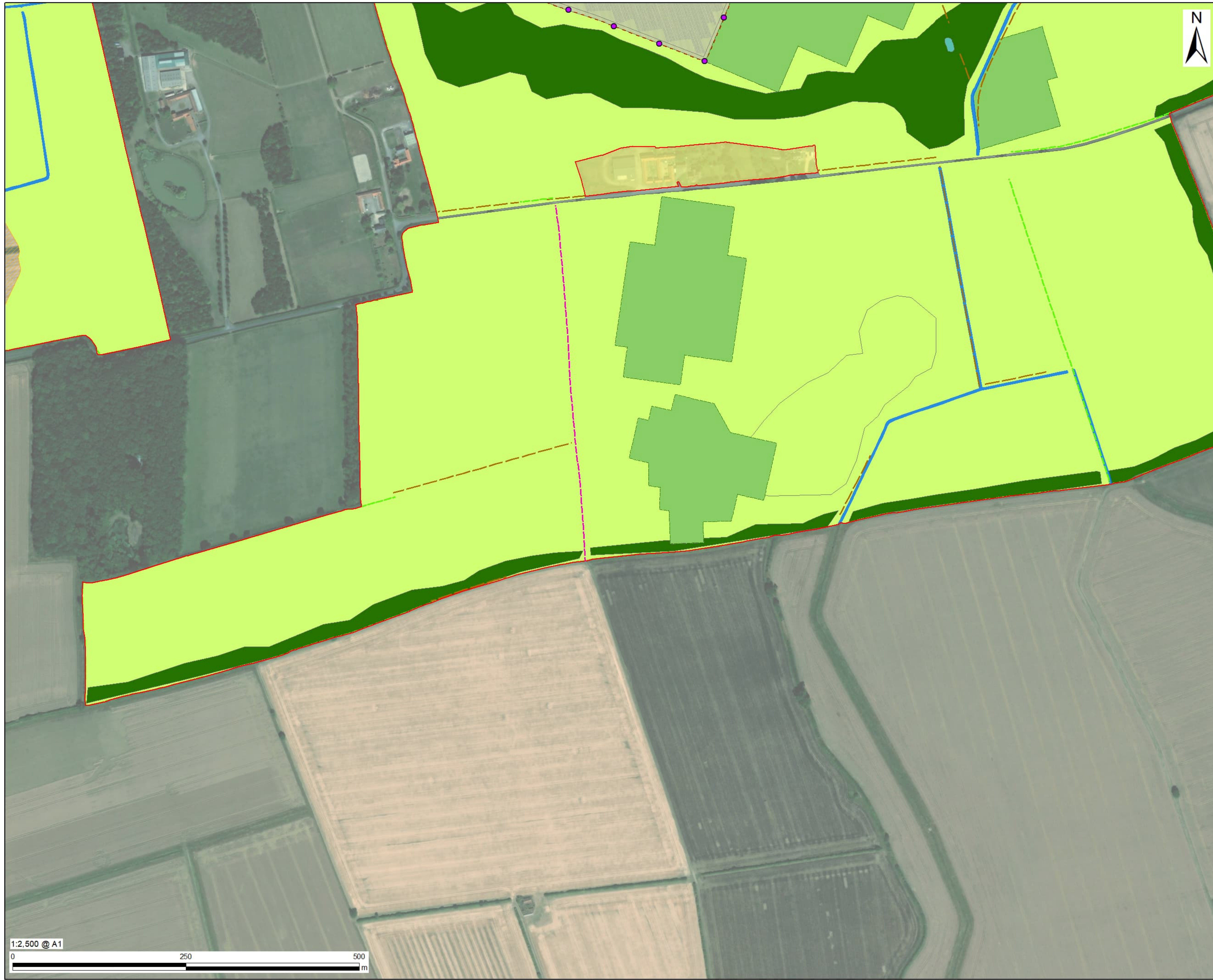

**LEGEND**

	Order limits
	Land not included in the Order limits
<b>Existing Features and Constraints</b>	
	Existing Public Rights of Way
	Existing Hedgerow
	Existing Watercourse
	Pond
<b>Indicative Proposed Scheme</b>	
	Proposed CCTV Pole
	Proposed Hedgerow
	Proposed 2.5m Height Timber Post and Wire Deer Fence With 3m Height CCTV Poles
	Solar Panel
	Proposed Biodiversity Zone
	Proposed Woodland
	Proposed Sensitive Archaeology Sites: Grassland with Timber Boundary Fence
	Other Proposed Areas of Grassland

**SHEET LAYOUT**

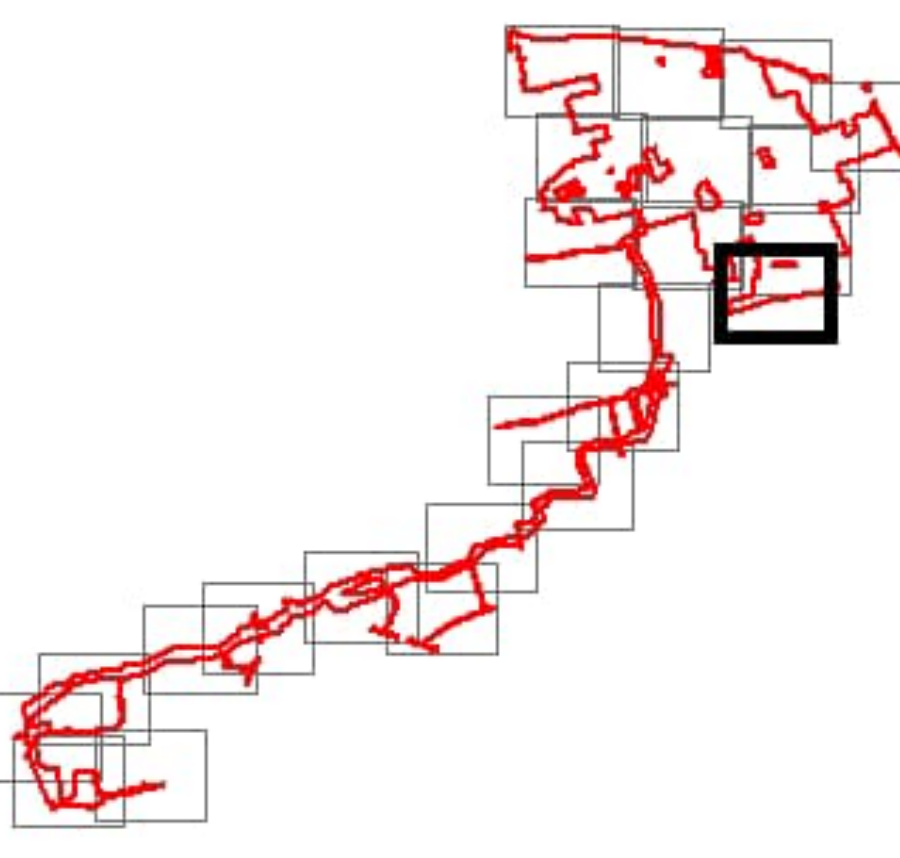

**NOTES**  
Aerial Basemapping Service Layer Credits: Source: Esri, Maxar, Earthstar Geographics, and the GIS User Community  
The layout is taken from the Illustrative Layout and some component locations may be subject to change (e.g., solar stations, BESS, and tracks), as allowed by the DCO Application.

**ISSUE PURPOSE**  
DCO Submission  
**PROJECT NUMBER**  
60677969  
**PLAN TITLE**  
Indicative Landscape Masterplan  
**FIGURE NUMBER**  
12 of 25

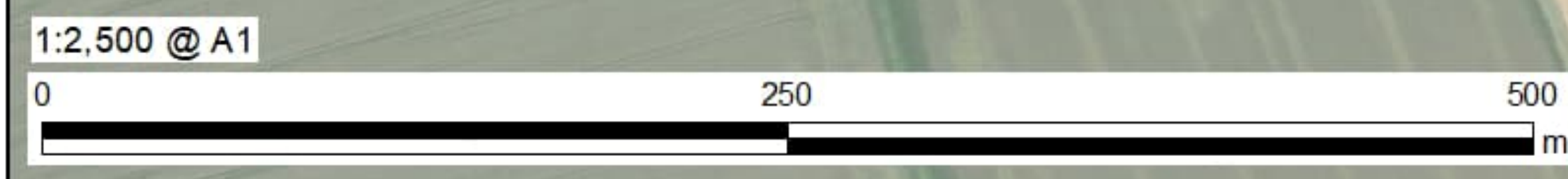

The drawing has been prepared for the use of AECOM's client. It may not be used, modified, reproduced or relied upon by this or other parties, except as agreed by AECOM or as required by law. AECOM accepts no responsibility, and denies any liability whatsoever, to any party that uses or relies on this drawing without AECOM's express written consent. Do not scale the document. All measurements must be obtained from the stated dimensions.



The drawing has been prepared for the use of AECOM's client. It may not be used, modified, reproduced or relied upon by this or any other party without the prior written consent of AECOM. AECOM accepts no responsibility, and denies any liability whatsoever, to any party that uses or relies on this drawing without AECOM's express written consent. Do not scale this document. All measurements must be obtained from the stated dimensions.



**PROJECT**  
**Tillbridge Solar Project**

**CLIENT**  
**Tillbridge Solar Ltd.**

**CONSULTANT**  
 Aldgate Tower  
 2, Leman Street  
 London, E1 8FA  
 United Kingdom  
 T +44-0207-645-2000

- LEGEND**
- Order limits
  - Existing Features and Constraints**
    - ▲ Potential Open Cut Watercourse Crossings - Reinstatement of Watercourse to be Carried Out Between 5 and 10 m Upstream and Downstream of the Open Trench
    - Claimed Public Rights of Way
    - Existing Hedgerow
    - Existing Woodland
    - Retained Vegetation
    - Existing Watercourse
  - Indicative Proposed Scheme**
    - Proposed Biodiversity Zone
    - Proposed Woodland

**SHEET LAYOUT**

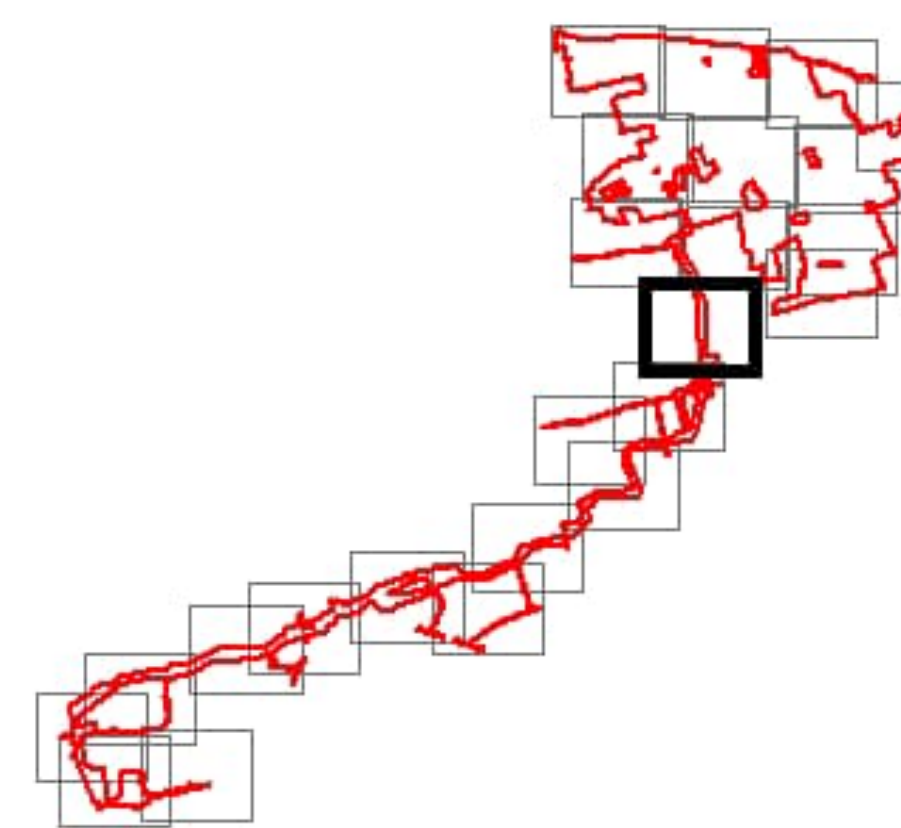

**NOTES**

Aerial Basemapping Service Layer Credits:  
 Source: Esri, Maxar, Earthstar Geographics, and the GIS User Community  
 The layout is taken from the Illustrative Layout and some component locations may be subject to change (e.g., solar stations, BESS, and tracks), as allowed by the DCO Application.

**ISSUE PURPOSE**  
 DCO Submission

**PROJECT NUMBER**  
 60677969

**PLAN TITLE**  
 Indicative Landscape Masterplan

**FIGURE NUMBER**  
 13 of 25

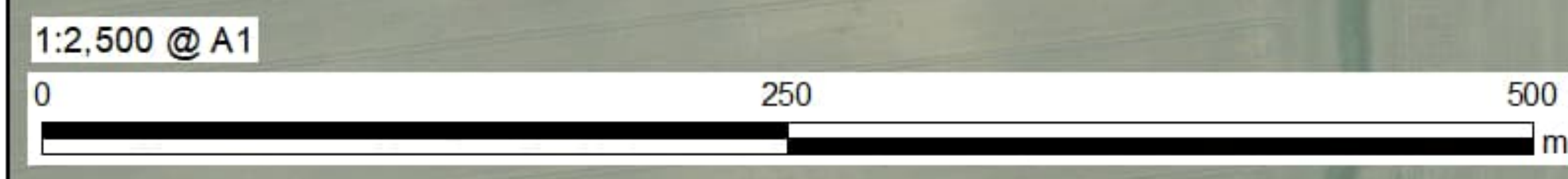



**PROJECT**

Tillbridge Solar Project

**CLIENT**

Tillbridge Solar Ltd.

**CONSULTANT**

Aldgate Tower  
2, Leman Street  
London, E1 8FA  
United Kingdom  
T +44-0207-645-2000

**LEGEND**

- Order limits
- Land not Included in the Order limits
- Existing Features and Constraints**
- ▲ Trenchless Crossing - Watercourse Crossing
- ▲ Potential Open Cut Watercourse Crossings - Reinstatement of Watercourse to be Carried Out Between 5 and 10 m Upstream and Downstream of the Open Trench
- Cable Route Corridor Access
- Claimed Public Rights of Way
- - - Existing Hedgerow
- Removal and Reinstatement of Hedgerow
- Existing Woodland
- Retained Vegetation
- Existing Watercourse
- Pond

**SHEET LAYOUT**

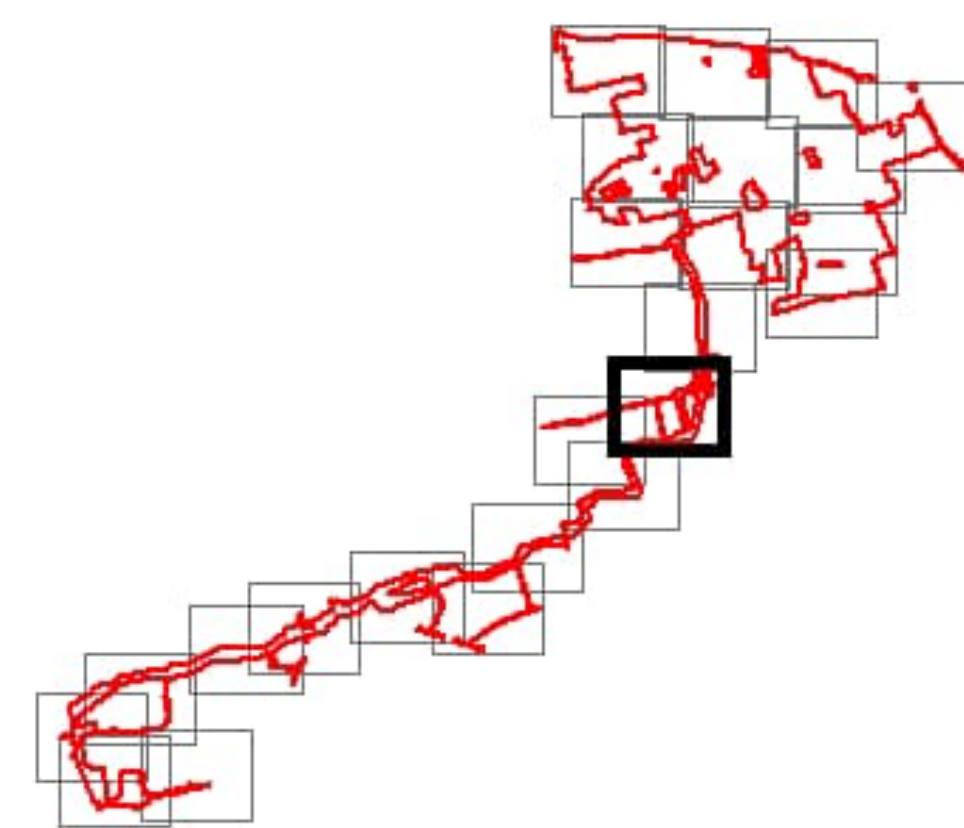

**NOTES**

Aerial Basemapping Service Layer Credits:  
Source: Esri, Maxar, Earthstar Geographics, and the GIS User Community  
The layout is taken from the Illustrative Layout and some component locations may be subject to change (e.g., solar stations, BESS, and tracks), as allowed by the DCO Application.

**ISSUE PURPOSE**

DCO Submission

**PROJECT NUMBER**

60677969

**PLAN TITLE**

Indicative Landscape Masterplan

**FIGURE NUMBER**

14 of 25

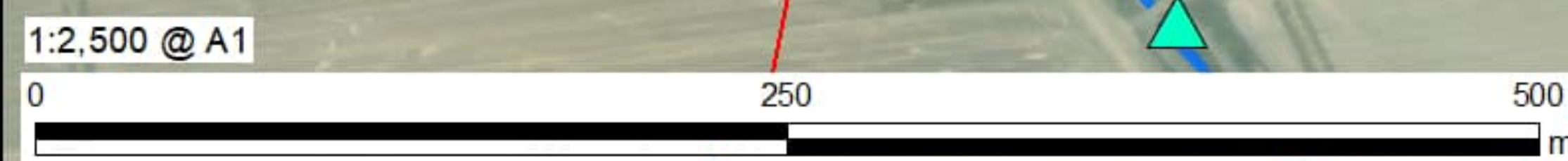

The drawing has been prepared for the use of AECOM's client. It may not be used, modified, reproduced or relied upon by third parties, except as agreed by AECOM or as required by law. AECOM accepts no responsibility, and denies any liability whatsoever, to any party that uses or relies on this drawing without AECOM's express written consent. Do not scale this document. All measurements must be obtained from the stated dimensions.



**AECOM**

**PROJECT**  
Tillbridge Solar Project

**CLIENT**  
Tillbridge Solar Ltd.

**CONSULTANT**  
Aldgate Tower  
2, Leman Street  
London, E1 8FA  
United Kingdom  
T +44-0207-645-2000

**LEGEND**

	Order limits
<b>Existing Features and Constraints</b>	
	Trenchless Crossing - Watercourse Crossing
	Potential Open Cut Watercourse Crossings - Reinstatement of Watercourse to be Carried Out Between 5 and 10 m Upstream and Downstream of the Open Trench
	Existing Hedgerow
	Removal and Reinstatement of Hedgerow
	Existing Woodland
	Retained Vegetation
	Existing Watercourse

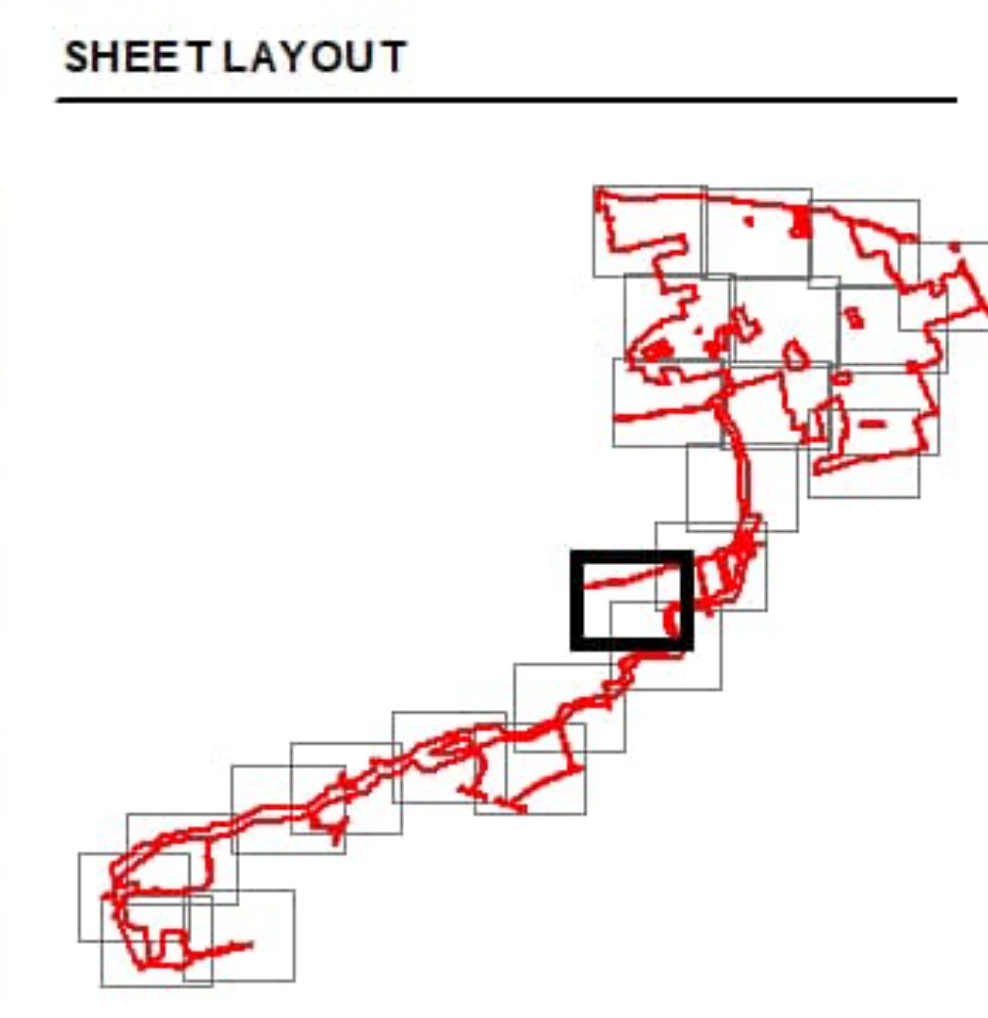

**NOTES**

Aerial Basemapping Service Layer Credits:  
Source: Esri, Maxar, Earthstar Geographics, and the GIS User Community  
The layout is taken from the Illustrative Layout and some component locations may be subject to change (e.g., solar stations, BESS, and tracks), as allowed by the DCO Application.

**ISSUE PURPOSE**  
DCO Submission

**PROJECT NUMBER**  
60677969

**PLAN TITLE**  
Indicative Landscape Masterplan

**FIGURE NUMBER**  
15 of 25



The drawing has been prepared for the use of AECOM's client. It may not be used, modified, reproduced or relied upon by any third party, except as agreed by AECOM or as required by law. AECOM accepts no responsibility, and denies any liability whatsoever, to any party that uses or relies on this drawing without AECOM's express written consent. Do not scale this document. All measurements must be obtained from the stated dimensions.





**PROJECT**

**Tillbridge Solar Project**

**CLIENT**

**Tillbridge Solar Ltd.**

**CONSULTANT**

Aldgate Tower  
2, Leman Street  
London, E1 8FA  
United Kingdom  
T +44-0207-645-2000

**LEGEND**

- Order limits
- Existing Features and Constraints**
- ▲ Trenchless Crossing - Watercourse Crossing
- ▲ Potential Open Cut Watercourse Crossings - Reinstatement of Watercourse to be Carried Out Between 5 and 10 m Upstream and Downstream of the Open Trench
- Cable Route Corridor Access
- Existing Hedgerow
- Existing Woodland
- Retained Vegetation
- Existing Watercourse

**SHEET LAYOUT**

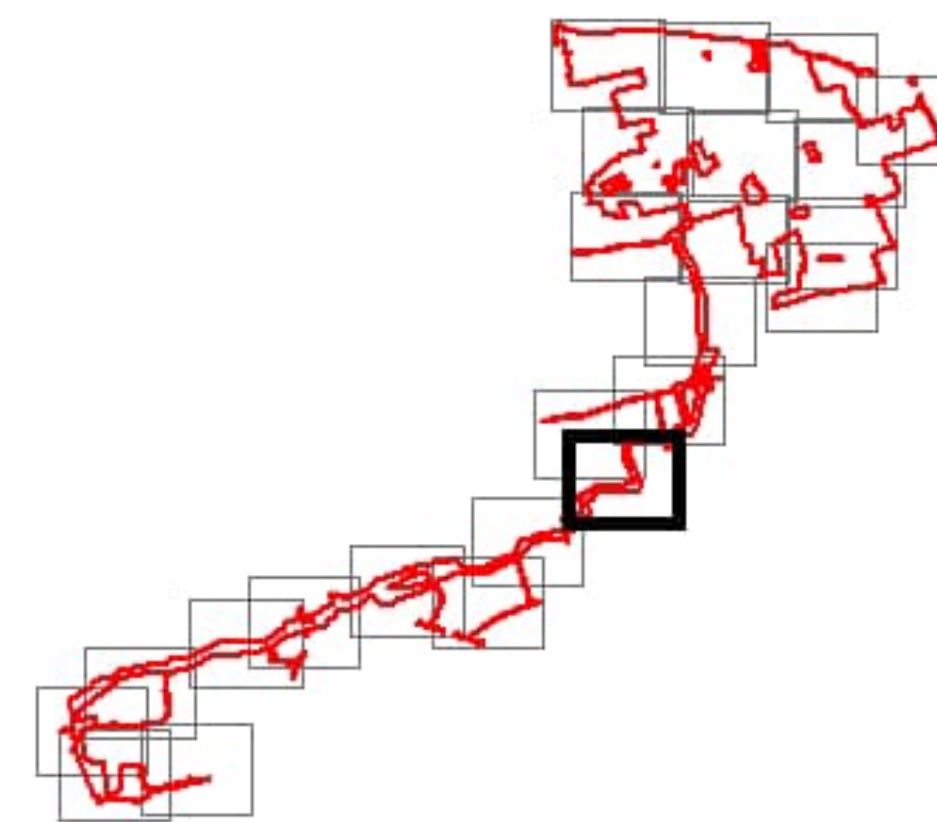

**NOTES**

Aerial Basemapping Service Layer Credits:  
Source: Esri, Maxar, Earthstar Geographics, and the GIS User Community  
The layout is taken from the Illustrative Layout and some component locations may be subject to change (e.g., solar stations, BESS, and tracks), as allowed by the DCO Application.

**ISSUE PURPOSE**

DCO Submission

**PROJECT NUMBER**

60677969

**PLAN TITLE**

Indicative Landscape Masterplan

**FIGURE NUMBER**

16 of 25

1:2,500 @ A1

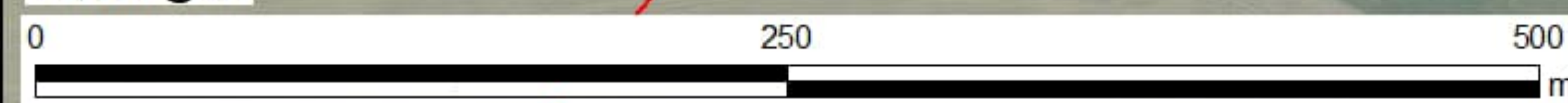

The drawing has been prepared for the use of AECOM's client. It may not be used, modified, reproduced or relied upon by any party that is not a party to the contract. All measurements must be obtained from the stated dimensions.



**LEGEND**

	Order limits
<b>Existing Features and Constraints</b>	
	Trenchless Crossing - Watercourse Crossing
	Potential Open Cut Watercourse Crossings - Reinstatement of Watercourse to be Carried Out Between 5 and 10 m Upstream and Downstream of the Open Trench
	Potential Open Cut Watercourse Crossing (Field Drains)
	Cable Route Corridor Access
	Claimed Public Rights of Way
	Existing Hedgerow
	Removal and Reinstatement of Hedgerow
	Existing Watercourse

**SHEET LAYOUT**

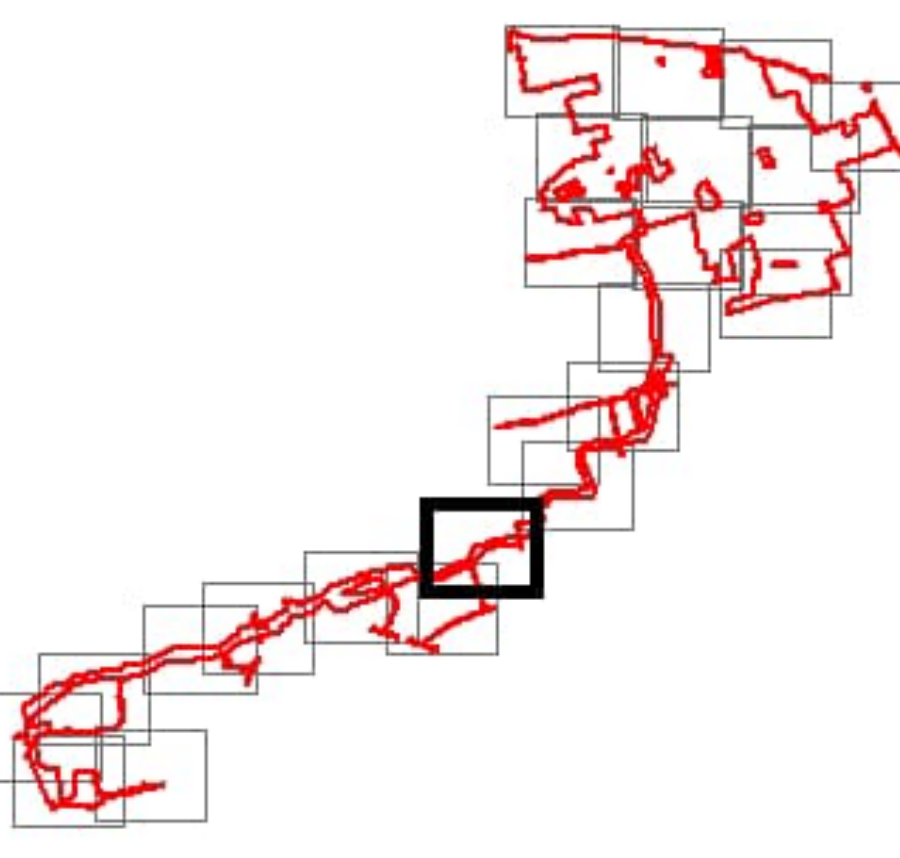

**NOTES**  
Aerial Basemapping Service Layer Credits: Source: Esri, Maxar, Earthstar Geographics, and the GIS User Community  
The layout is taken from the Illustrative Layout and some component locations may be subject to change (e.g., solar stations, BESS, and tracks), as allowed by the DCO Application.

**ISSUE PURPOSE**  
DCO Submission  
**PROJECT NUMBER**  
60677969  
**PLAN TITLE**  
Indicative Landscape Masterplan  
**FIGURE NUMBER**  
17 of 25



The drawing has been prepared for the use of AECOM's client. It may not be used, modified, reproduced or relied upon by any party that is not a party to the drawing without AECOM's express written consent. D is not liable for the drawing. All measurements must be obtained from the stated dimensions.



**PROJECT**

Tillbridge Solar Project

**CLIENT**

Tillbridge Solar Ltd.

**CONSULTANT**

Aldgate Tower  
2, Leman Street  
London, E1 8FA  
United Kingdom  
T +44-0207-645-2000

**LEGEND**

- Order limits
- Existing Features and Constraints**
  - ▲ Potential Open Cut Watercourse Crossings - Reinstatement of Watercourse to be Carried Out Between 5 and 10 m Upstream and Downstream of the Open Trench
  - Cable Route Corridor Access
  - Claimed Public Rights of Way
  - Existing Hedgerow
  - Removal and Reinstatement of Hedgerow
  - Existing Watercourse

**SHEET LAYOUT**

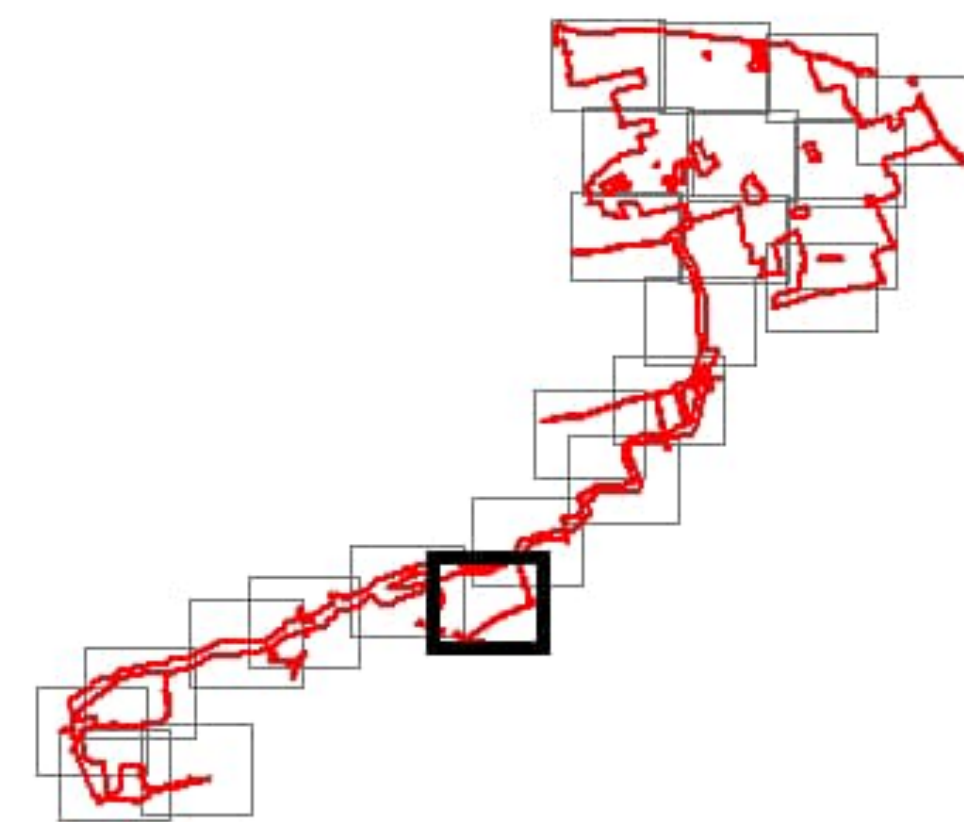

**NOTES**

Aerial Basemapping Service Layer Credits:  
Source: Esri, Maxar, Earthstar Geographics, and the GIS User Community  
The layout is taken from the Illustrative Layout and some component locations may be subject to change (e.g., solar stations, BESS, and tracks), as allowed by the DCO Application.

**ISSUE PURPOSE**

DCO Submission

**PROJECT NUMBER**

60677969

**PLAN TITLE**

Indicative Landscape Masterplan

**FIGURE NUMBER**

18 of 25

1:2,500 @ A1

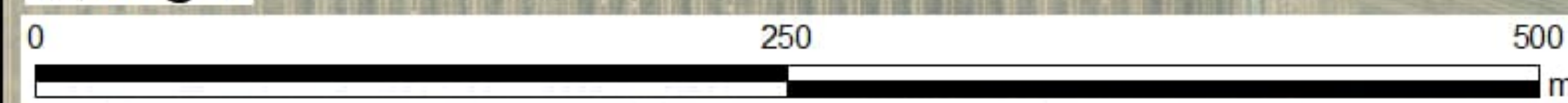

The drawing has been prepared for the use of AECOM's client. It may not be used, modified, reproduced or relied upon by any party that is not a party to the contract. All measurements must be obtained from the stated dimensions.



**LEGEND**

	Order limits
	Land not Included in the Order limits
<b>Existing Features and Constraints</b>	
	Trenchless Crossing - Watercourse Crossing
	Potential Open Cut Watercourse Crossings - Reinstatement of Watercourse to be Carried Out Between 5 and 10 m Upstream and Downstream of the Open Trench
	Cable Route Corridor Access
	Existing Hedgerow
	Removal and Reinstatement of Hedgerow
	Live Railway Line
	Existing Woodland
	Retained Vegetation
	Existing Watercourse



**SHEET LAYOUT**

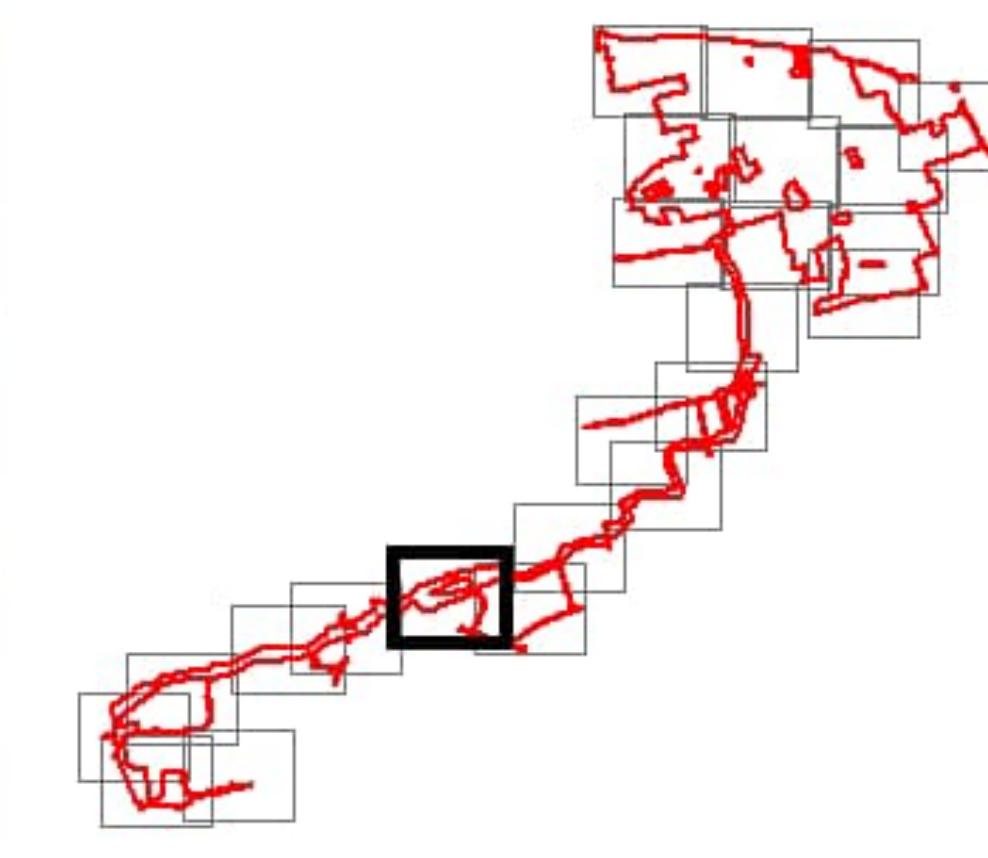

**NOTES**

Aerial Basemapping Service Layer Credits:  
Source: Esri, Maxar, Earthstar Geographics, and the GIS User Community

The layout is taken from the Illustrative Layout and some component locations may be subject to change (e.g., solar stations, BESS, and tracks), as allowed by the DCO Application.

**ISSUE PURPOSE**  
DCO Submission

**PROJECT NUMBER**  
60677969

**PLAN TITLE**  
Indicative Landscape Masterplan

**FIGURE NUMBER**  
19 of 25

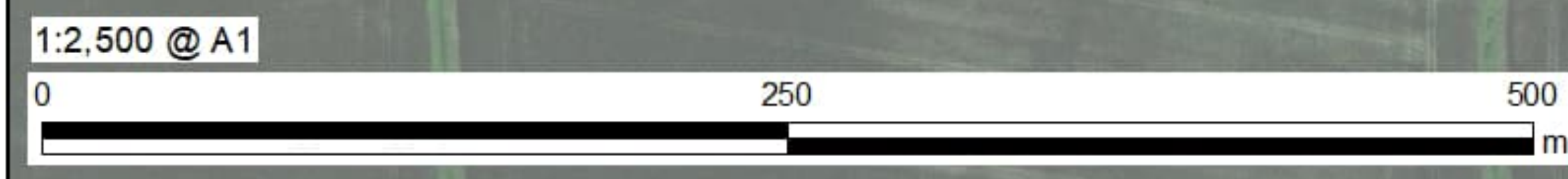

The drawing has been prepared for the use of AECOM's client. It may not be used, modified, reproduced or relied upon by this or any other party, without the prior written consent of AECOM. AECOM accepts no responsibility, and denies any liability whatsoever, to any party that uses or relies on this drawing without AECOM's express written consent. Do not scale this document. All measurements must be obtained from the stated dimensions.

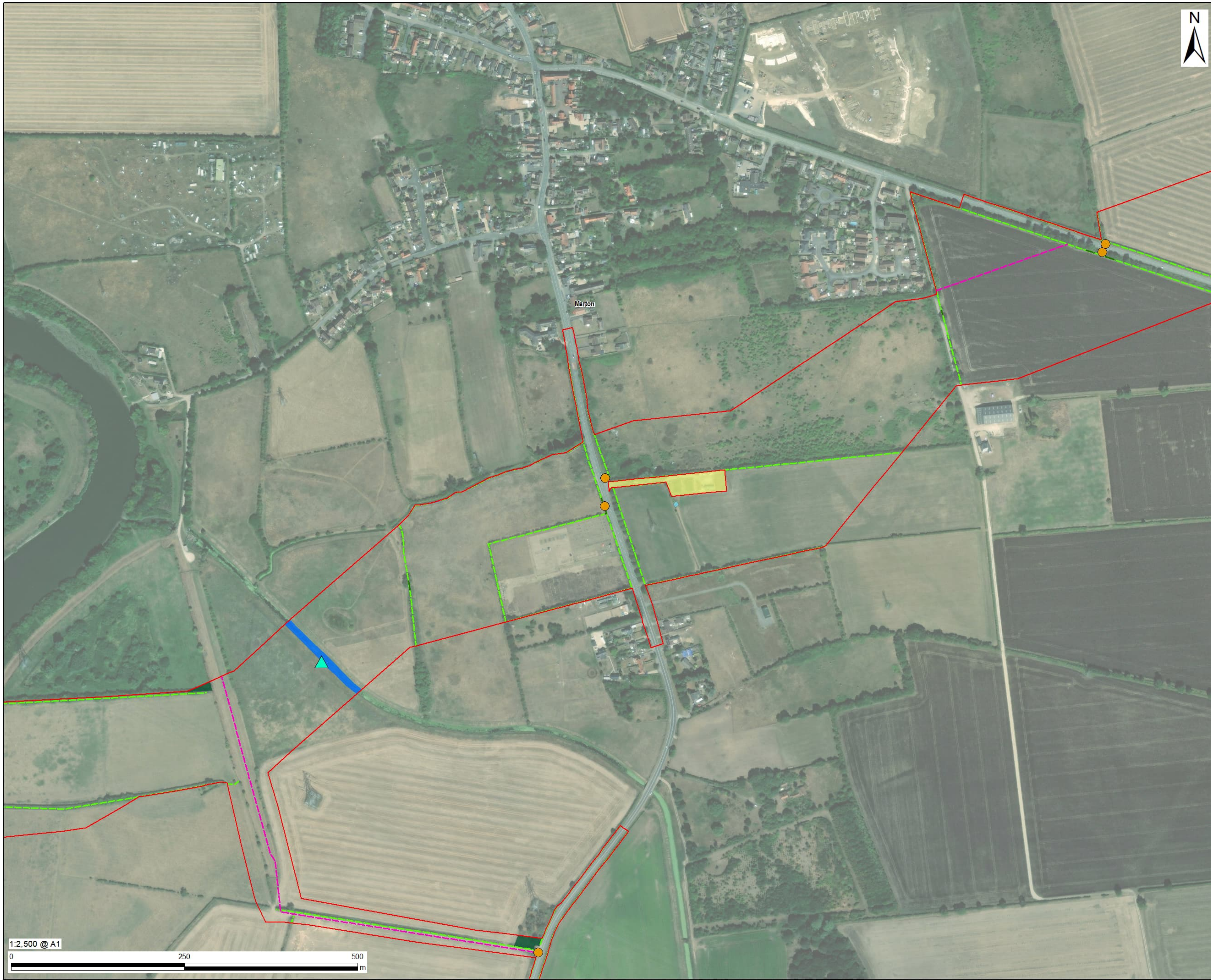

**PROJECT**  
**Tillbridge Solar Project**

**CLIENT**  
**Tillbridge Solar Ltd.**

**CONSULTANT**  
 Aldgate Tower  
 2, Leman Street  
 London, E1 8FA  
 United Kingdom  
 T +44-0207-645-2000

- LEGEND**
- Order limits
  - Land not Included in the Order limits
  - Existing Features and Constraints**
  - ▲ Trenchless Crossing - Watercourse Crossing
  - Cable Route Corridor Access
  - Existing Public Rights of Way
  - Existing Hedgerow
  - Removal and Reinstatement of Hedgerow
  - Retained Vegetation
  - Existing Watercourse
  - Pond

**SHEET LAYOUT**

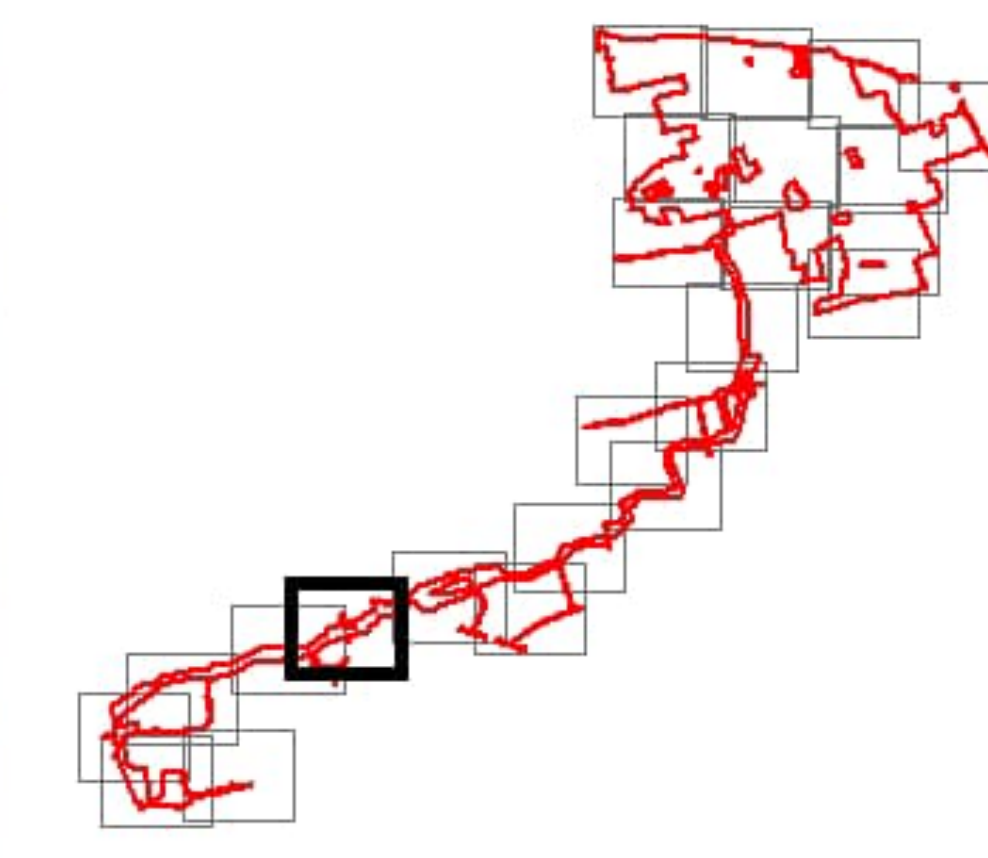

**NOTES**

Aerial Basemapping Service Layer Credits:  
 Source: Esri, Maxar, Earthstar Geographics,  
 and the GIS User Community  
 The layout is taken from the Illustrative  
 Layout and some component locations may  
 be subject to change (e.g., solar stations,  
 BESS, and tracks), as allowed by the DCO  
 Application.

**ISSUE PURPOSE**  
 DCO Submission

**PROJECT NUMBER**  
 60677969

**PLAN TITLE**  
 Indicative Landscape Masterplan

**FIGURE NUMBER**  
 20 of 25



The drawing has been prepared for the use of AECOM's client. It may not be used, modified, reproduced or relied upon by any third party, except as agreed by AECOM or as required by law. AECOM accepts no responsibility, and denies any liability whatsoever, to any party that uses or relies on this drawing without AECOM's express written consent. Do not scale this document. All measurements must be obtained from the stated dimensions.



**LEGEND**

	Order limits
<b>Existing Features and Constraints</b>	
	Trenchless Crossing - Watercourse Crossing
	Cable Route Corridor Access
	Existing Public Rights of Way
	Existing Hedgerow
	Removal and Reinstatement of Hedgerow
	Retained Vegetation
	River Trent
	Existing Watercourse

**SHEET LAYOUT**

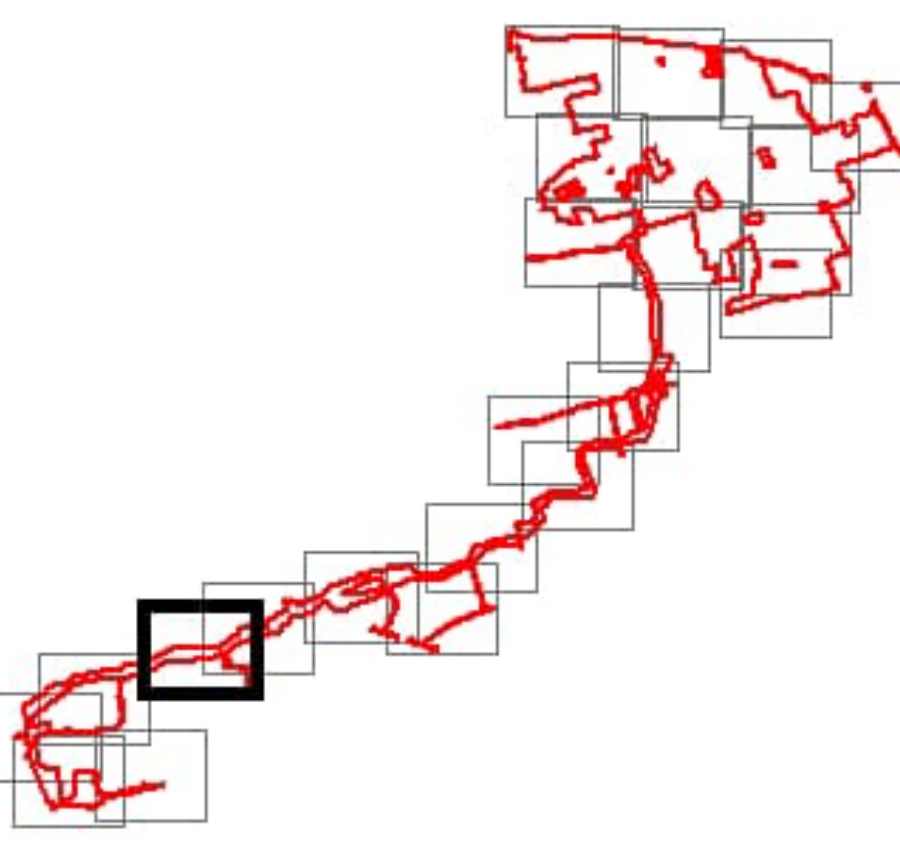

**NOTES**

Aerial Basemapping Service Layer Credits:  
 Source: Esri, Maxar, Earthstar Geographics,  
 and the GIS User Community  
 The layout is taken from the Illustrative  
 Layout and some component locations may  
 be subject to change (e.g., solar stations,  
 BESS, and tracks), as allowed by the DCO  
 Application.

**ISSUE PURPOSE**  
 DCO Submission

**PROJECT NUMBER**  
 60677969

**PLAN TITLE**  
 Indicative Landscape Masterplan

**FIGURE NUMBER**  
 21 of 25

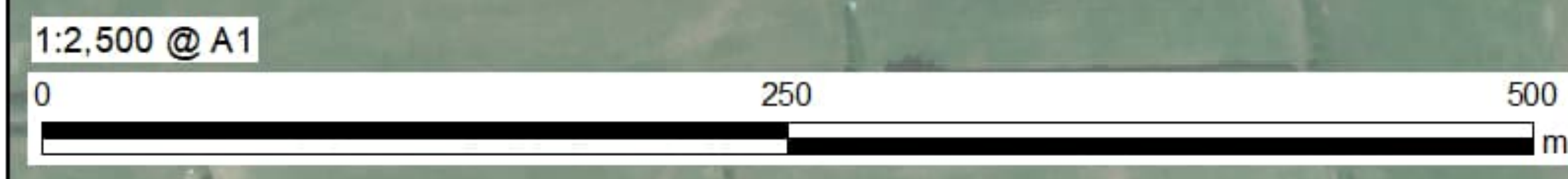

The drawing has been prepared for the use of AECOM's client. It may not be used, modified, reproduced or relied upon by any third party, except as agreed by AECOM or as required by law. AECOM accepts no responsibility, and denies any liability whatsoever, to any party that uses or relies on this drawing without AECOM's express written consent. Do not scale the document. All measurements must be obtained from the stated dimensions.



PROJECT

## Tillbridge Solar Project

CLIENT

### Tillbridge Solar Ltd.

CONSULTANT

Aldgate Tower  
2, Leman Street  
London, E1 8FA  
United Kingdom  
T +44-0207-645-2000

LEGEND

- Order limits
  - Land not included in the Order limits
- Existing Features and Constraints**
- ▲ Trenchless Crossing - Watercourse Crossing
  - Cable Route Corridor Access
  - Existing Public Rights of Way
  - Existing Hedgerow
  - Removal and Reinstatement of Hedgerow
  - Disused Railway Line
  - Existing Woodland
  - Retained Vegetation
  - Existing Watercourse

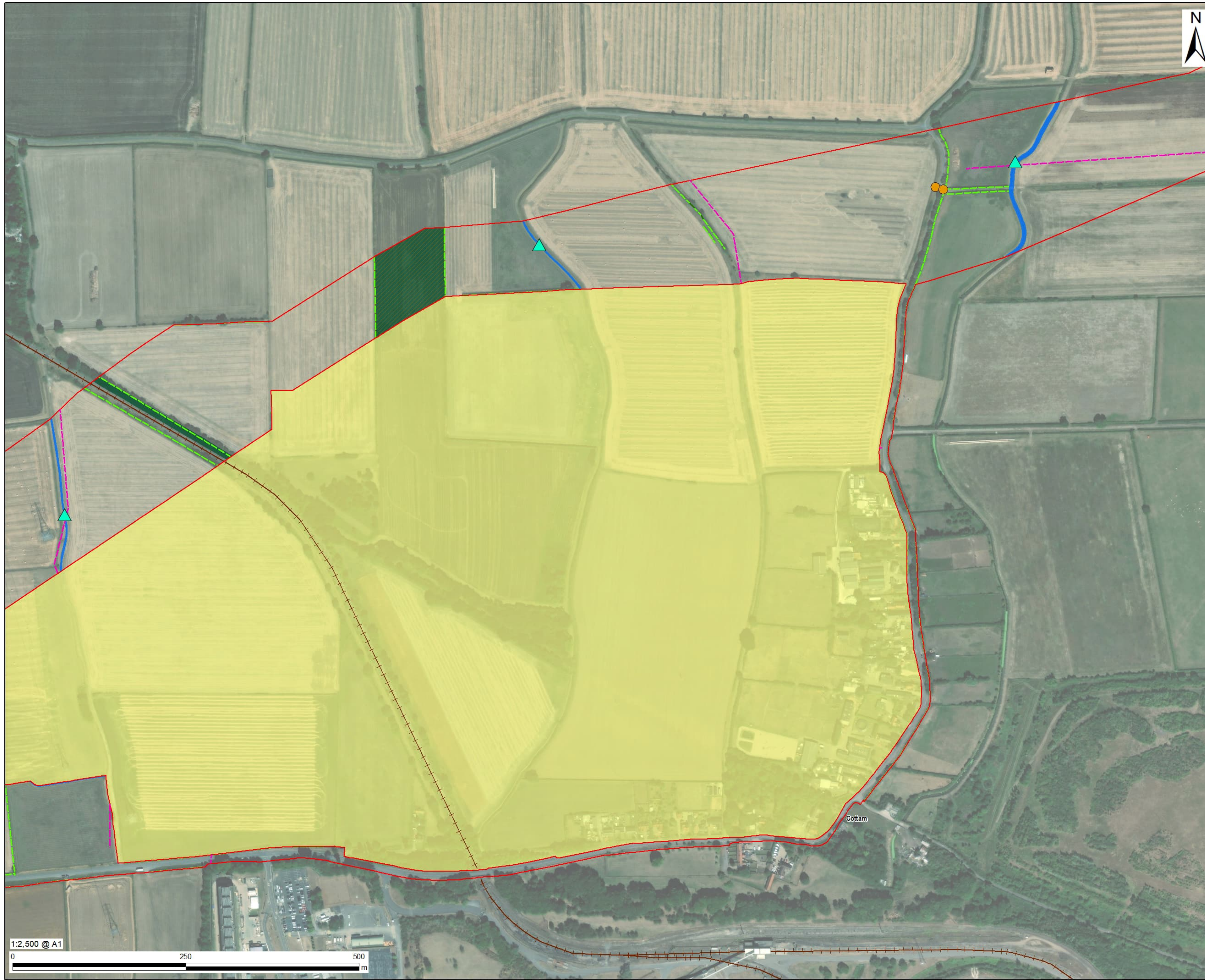

SHEET LAYOUT

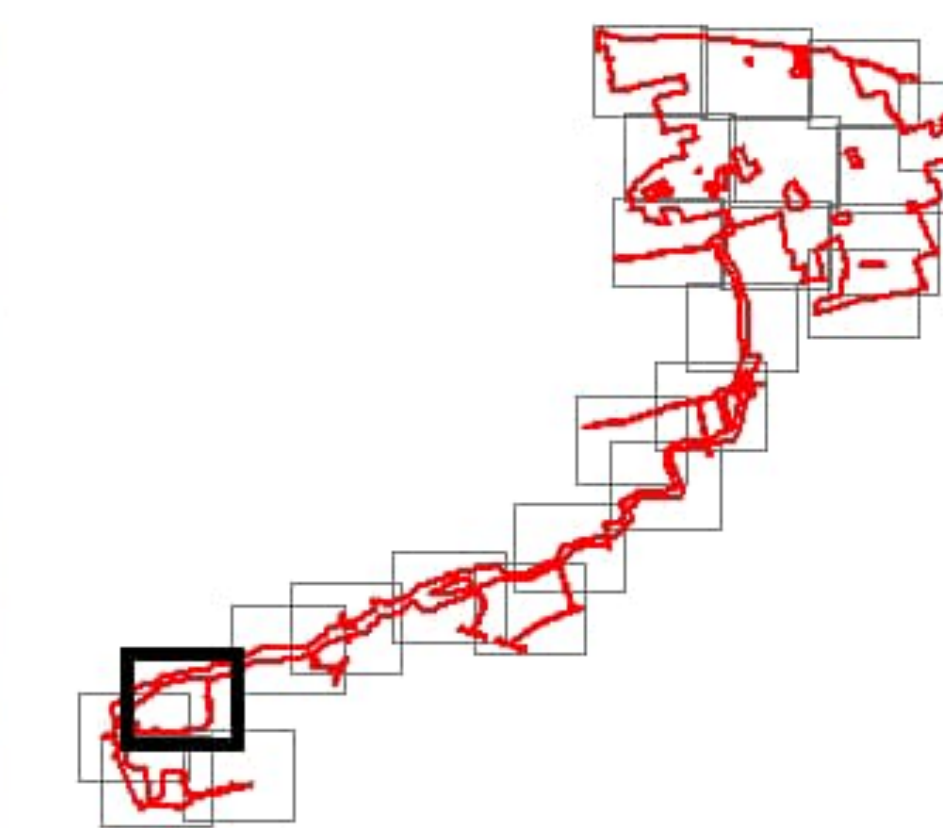

NOTES

Aerial Basemapping Service Layer Credits:  
Source: Esri, Maxar, Earthstar Geographics,  
and the GIS User Community  
The layout is taken from the Illustrative  
Layout and some component locations may  
be subject to change (e.g., solar stations,  
BESS, and tracks), as allowed by the DCO  
Application.

ISSUE PURPOSE

DCO Submission

PROJECT NUMBER

60677969

PLAN TITLE

Indicative Landscape Masterplan

FIGURE NUMBER

22 of 25

1:2,500 @ A1

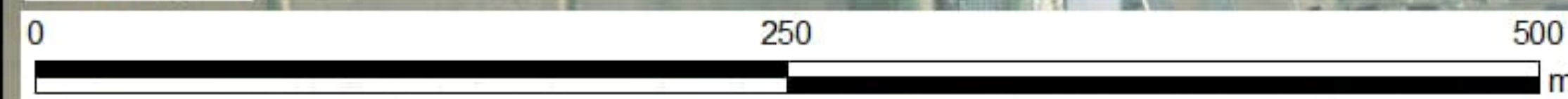

The drawing has been prepared for the use of AECOM's client. It may not be used, modified, reproduced or relied upon by any party that is not a party to the contract. All measurements must be obtained from the stated dimensions.

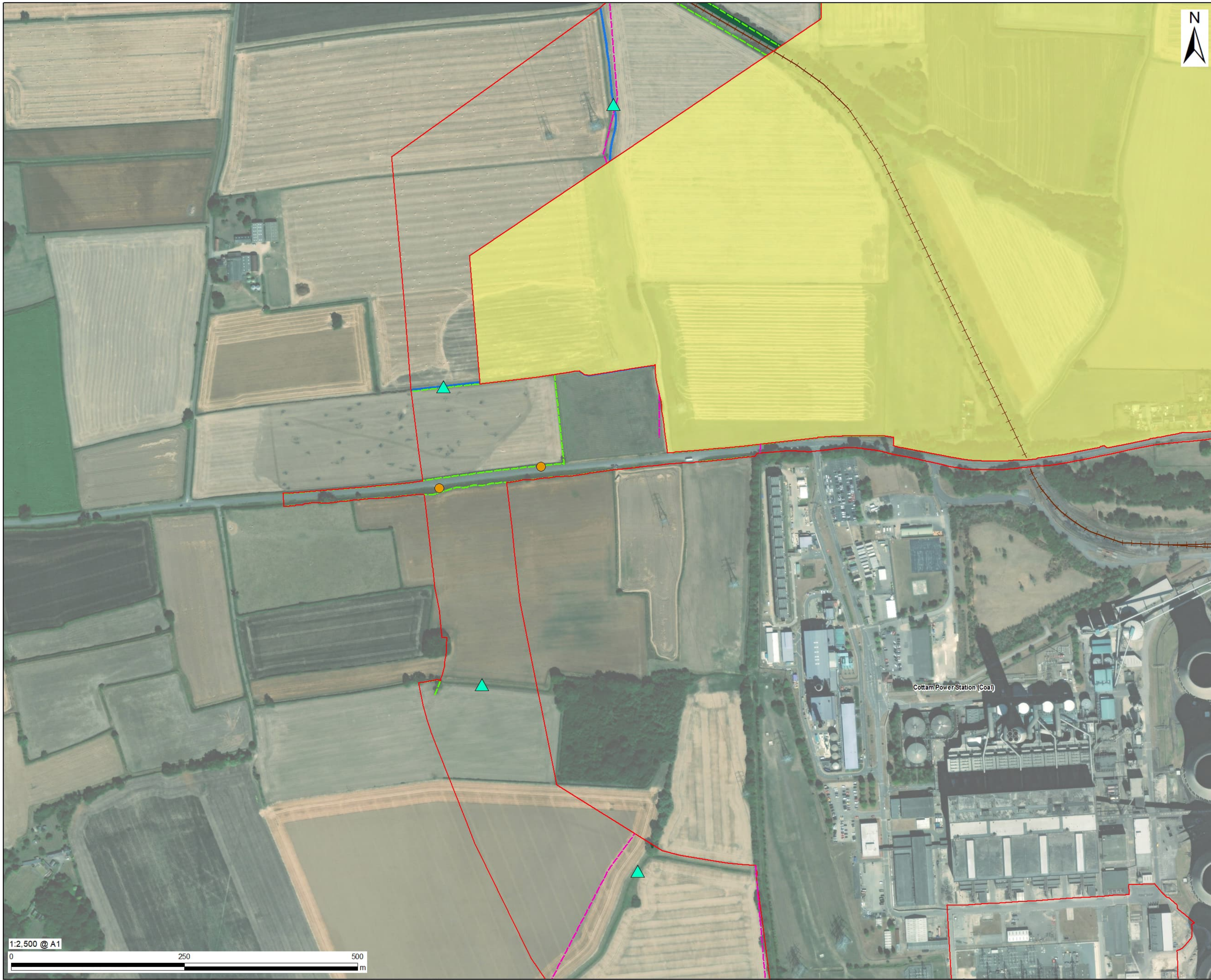

**LEGEND**

	Order limits
	Land not included in the Order limits
<b>Existing Features and Constraints</b>	
	Trenchless Crossing - Watercourse Crossing
	Cable Route Corridor Access
	Existing Public Rights of Way
	Existing Hedgerow
	Disused Railway Line
	Existing Woodland
	Retained Vegetation
	Existing Watercourse

**SHEET LAYOUT**

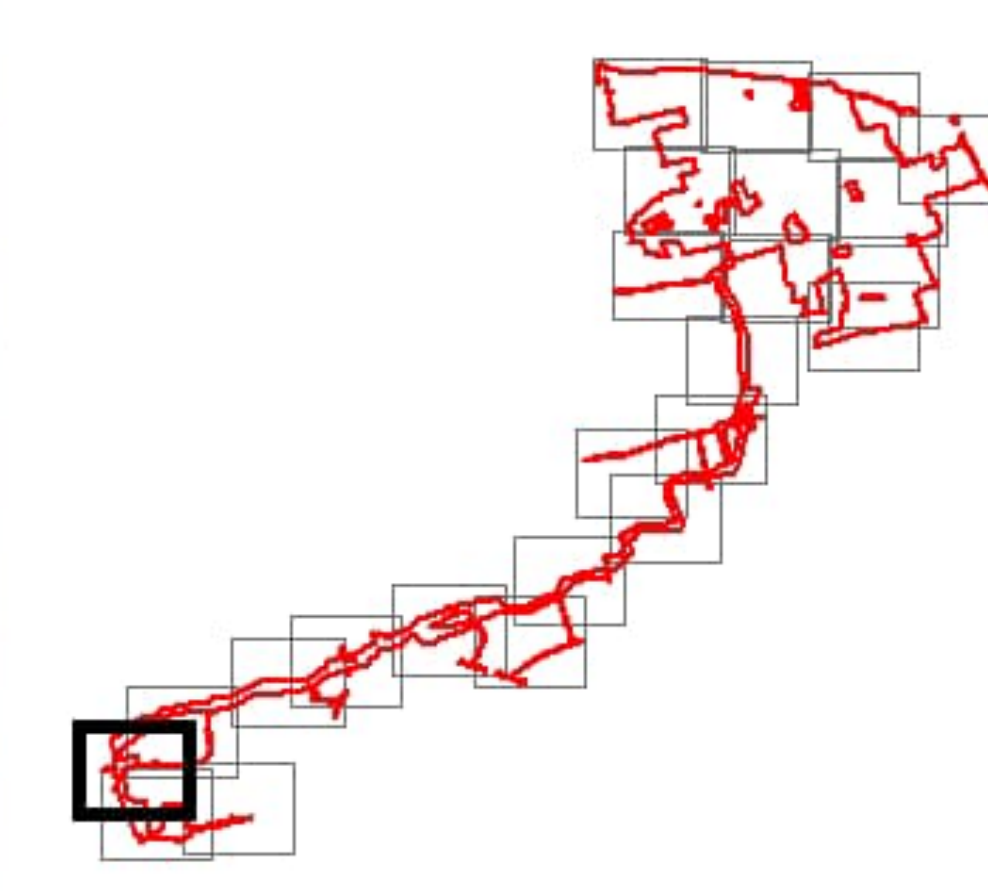

**NOTES**  
Aerial Basemapping Service Layer Credits:  
Source: Esri, Maxar, Earthstar Geographics,  
and the GIS User Community  
The layout is taken from the Illustrative  
Layout and some component locations may  
be subject to change (e.g., solar stations,  
BESS, and tracks), as allowed by the DCO  
Application.

**ISSUE PURPOSE**  
DCO Submission  
**PROJECT NUMBER**  
60677969  
**PLAN TITLE**  
Indicative Landscape Masterplan  
**FIGURE NUMBER**  
23 of 25

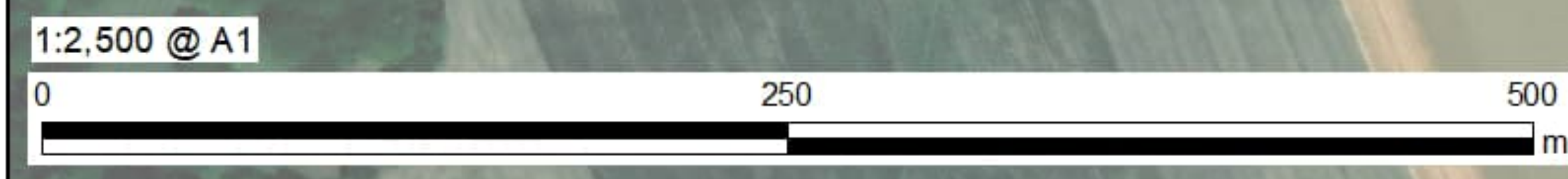

This drawing has been prepared for the use of AECOM's client. It may not be used, modified, reproduced or relied upon by third parties, except as agreed by AECOM or as required by law. AECOM accepts no responsibility, and denies any liability whatsoever, to any party that uses or relies on this drawing without AECOM's express written consent. Do not scale this document. All measurements must be obtained from the stated dimensions.







**PROJECT**

**Tillbridge Solar Project**

**CLIENT**

**Tillbridge Solar Ltd.**

**CONSULTANT**

Aldgate Tower  
2, Leman Street  
London, E1 8FA  
United Kingdom  
T +44-0207-645-2000

**LEGEND**

- Order limits
- Existing Features and Constraints**
- Cable Route Corridor Access
- Existing Public Rights of Way
- Existing Hedgerow
- Disused Railway Line
- Existing Woodland
- Retained Vegetation
- Existing Watercourse

**SHEET LAYOUT**

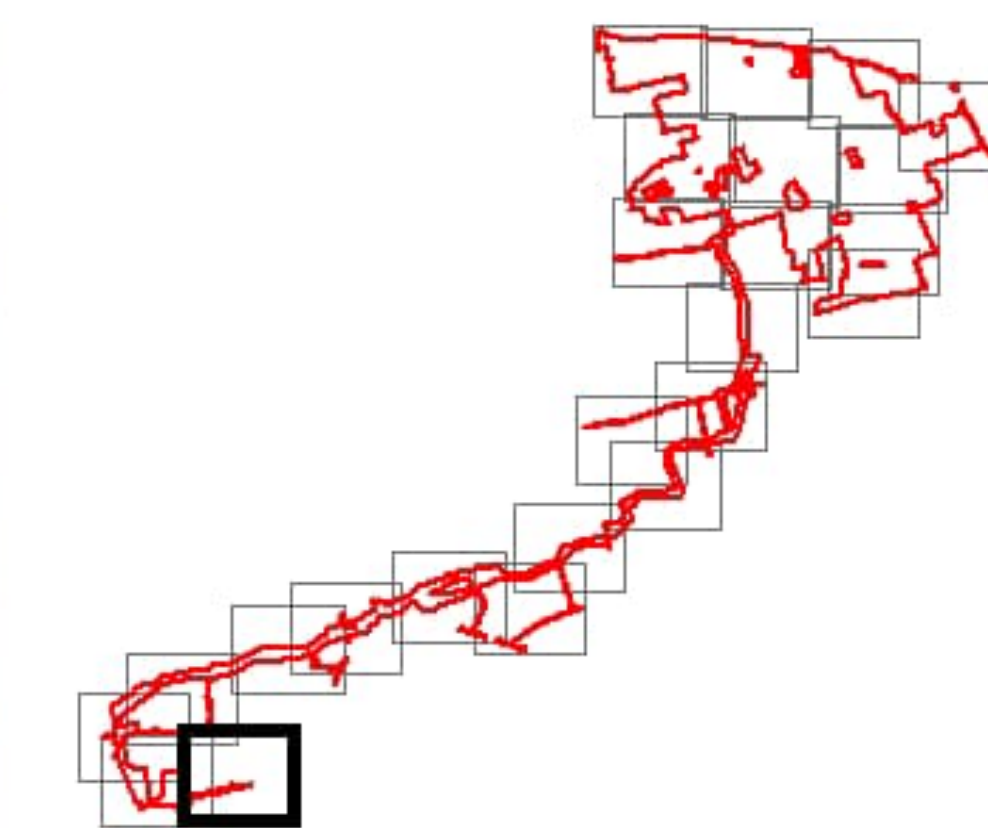

**NOTES**

Aerial Basemapping Service Layer Credits:  
Source: Esri, Maxar, Earthstar Geographics,  
and the GIS User Community  
The layout is taken from the Illustrative  
Layout and some component locations may  
be subject to change (e.g., solar stations,  
BESS, and tracks), as allowed by the DCO  
Application.

**ISSUE PURPOSE**

DCO Submission

**PROJECT NUMBER**

60677969

**PLAN TITLE**

Indicative Landscape Masterplan

**FIGURE NUMBER**

25 of 25



The drawing has been prepared for the use of AECOM's client. It may not be used, modified, reproduced or relied upon by any other party, except as agreed by AECOM or as required by law. AECOM accepts no responsibility, and denies any liability whatsoever, to any party that uses or relies on this drawing without AECOM's express written consent. Do not scale this document. All measurements must be obtained from the stated dimensions.